JUNIATA
COLLEGE
FOUNDED
1876

The Students
Of
Juniata College
Present
Volume 44
Of the

# ALFARATA 1962

Juniata College Huntingdon Pennsylvania

# ALFARATA 19 6

Juniata College, H

# J

## STAFF

*Co-Editors* Steve Barnett

Lois Bee Martin

# 62

## Huntingdon, Pennsylvania

# the world of Juniata

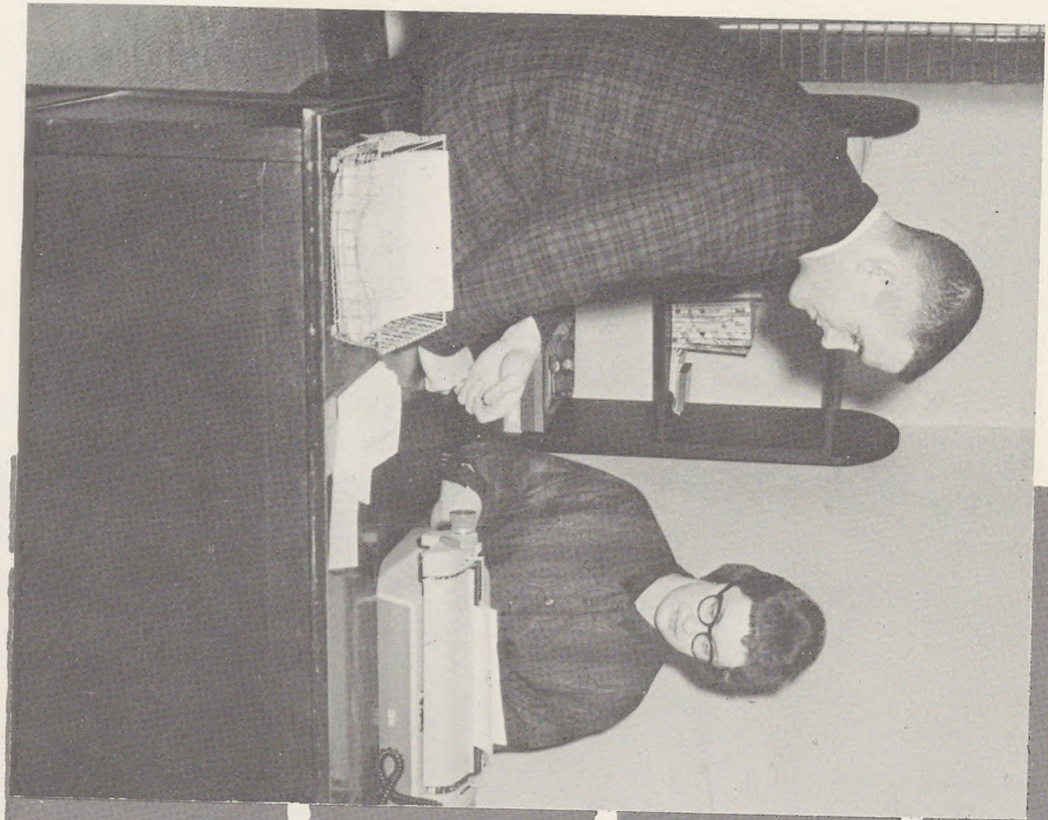

*. . . walking into the world of Juniata . . .*

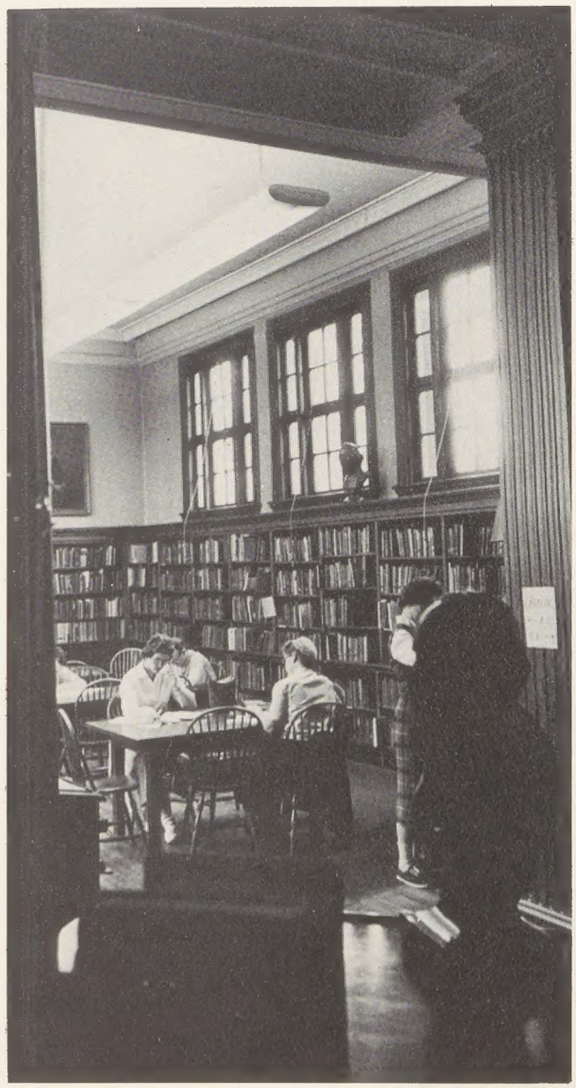

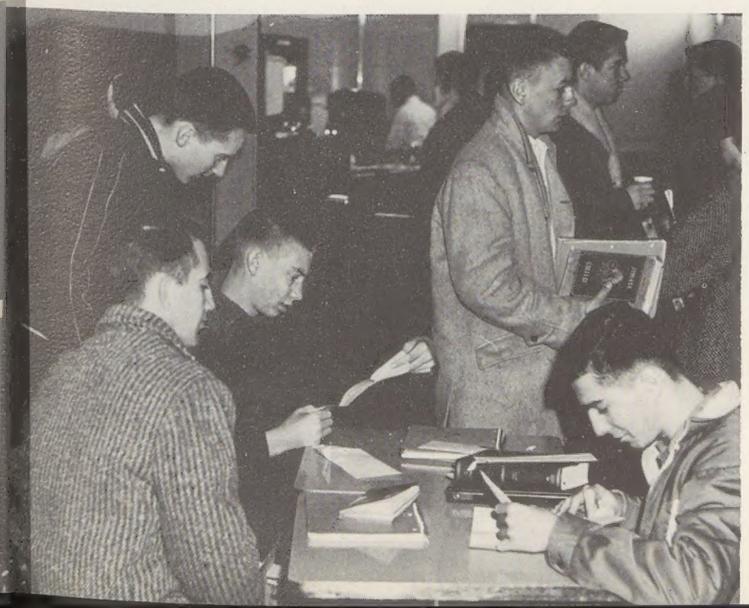

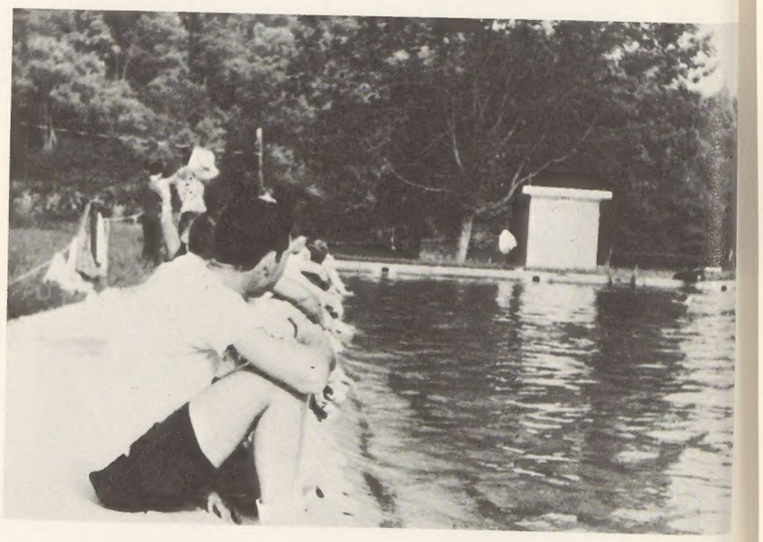

*a student world . . . planned by Leadership Conference delegates each fall . . . but . . . all is not work . . .*

*back to campus and its world of bricks . . . welcome to the Class of '65 . . . cheerful faces of freshmen in their regs . . . a few smiling upperclassmen, too*

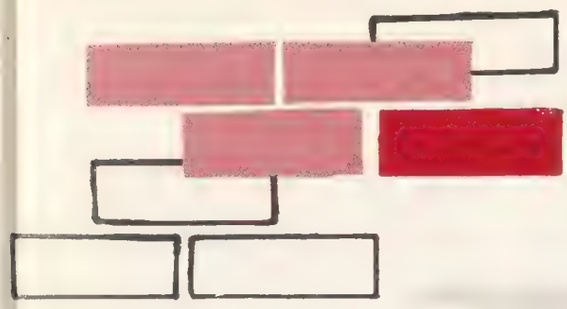

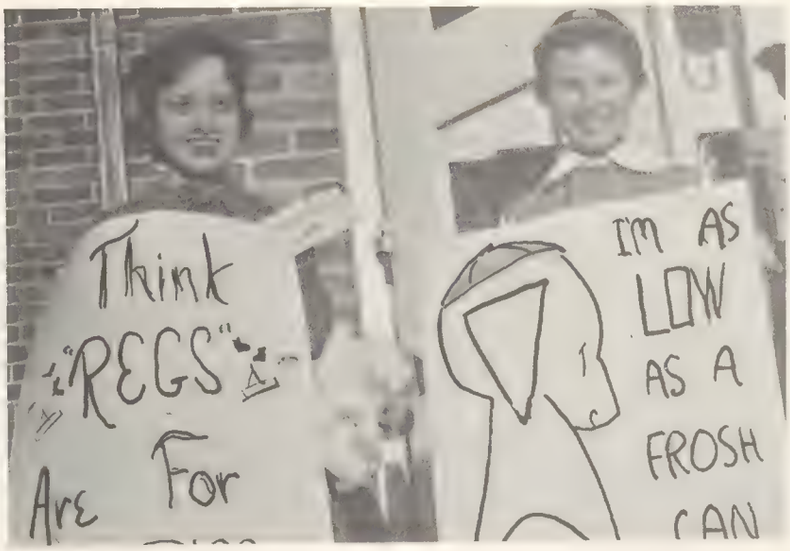


*suffering, but still smiling . . . after Freshman Court . . . Help Day . . . Gym Initiation . . .*

*anticipating Saturday's game . . . the cheering . . . that long walk back to Memorial Gym . . . and the phone call . . .*

*Mountain Day . . . Juniata's world moves to the woods . . . a day at Whipples . . . back for Mattress . . . fall musical . . .*

*Mountain Day . . . Juniata's world moves to the woods . . . a day at Whipples . . . back for Mattress . . . fall musical . . .*

*Christmas at Juniata . . . decorations . . .*
*JRC Party . . . carolling . . . seniors*
*win top honors for Christmas*
*in Merrie Olde England . . .*

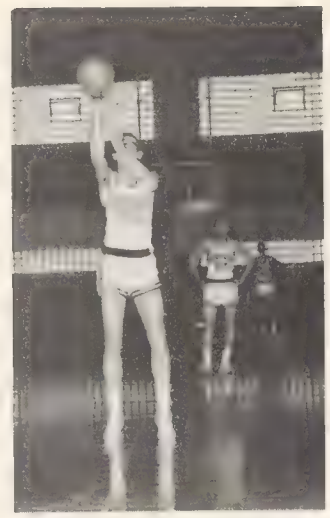

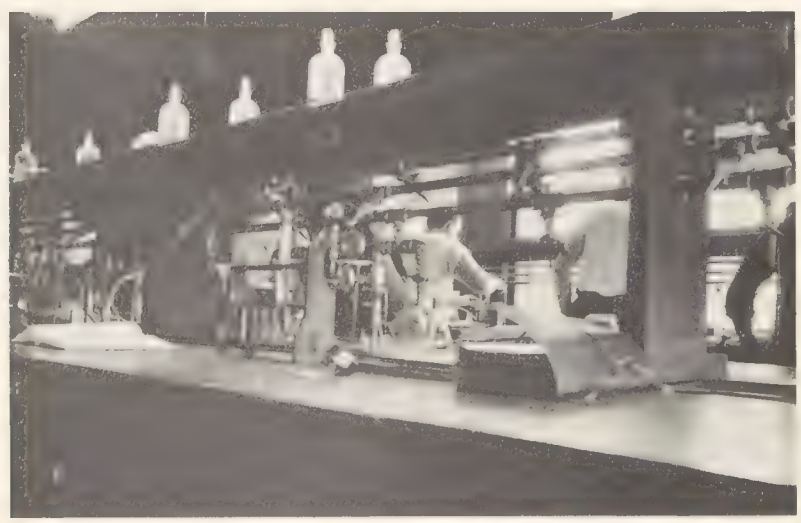

*the world of winter . . . back from vacation . . . to the labs . . . basketball courts . . . and the ever dangerous walk to Tote . . .*

*the victors and the vanquished in a world of surprise . . . on the mats . . . in the mails . . . and . . . returning from a weekend at home . . .*

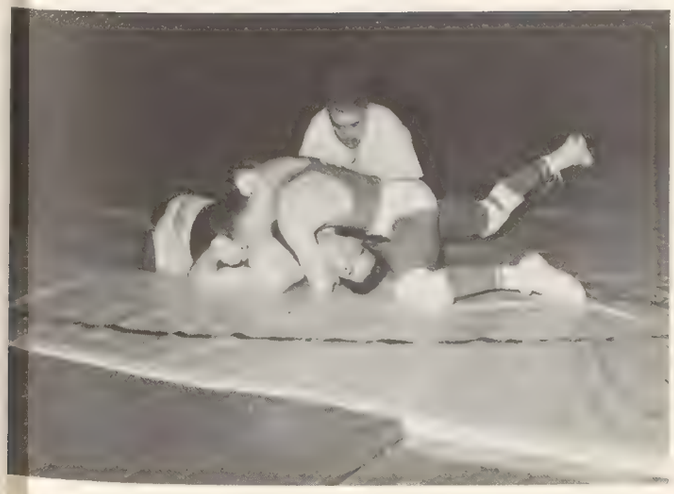

*All-Class Nite . . . history . . . Stanley and Livingstone . . . Hitler . . . William Tell . . . American History to 1865 . . . and the quick change to the world of spring . . .*

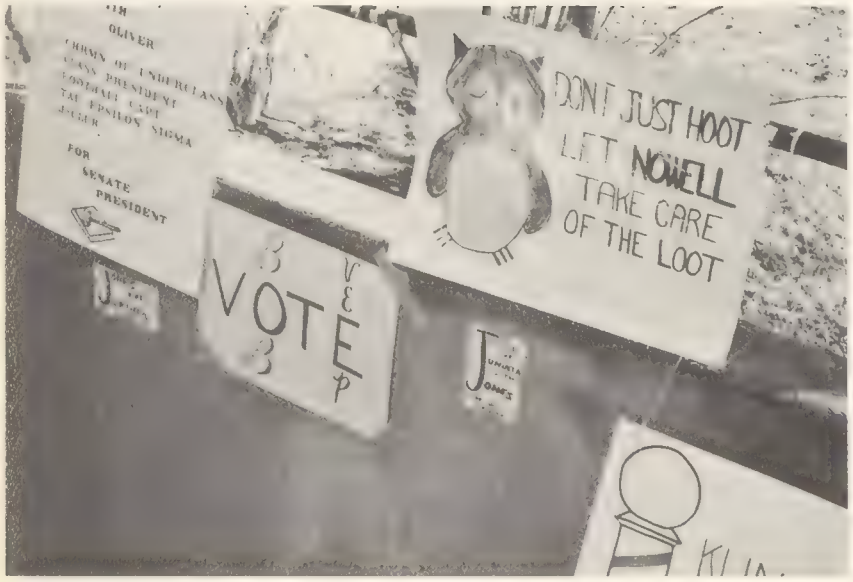
OLIVER
FOR
SENATE
PRESIDENT
DON'T JUST HOOT
LET NOWELL
TAKE CARE
OF THE LOOT
VOTE

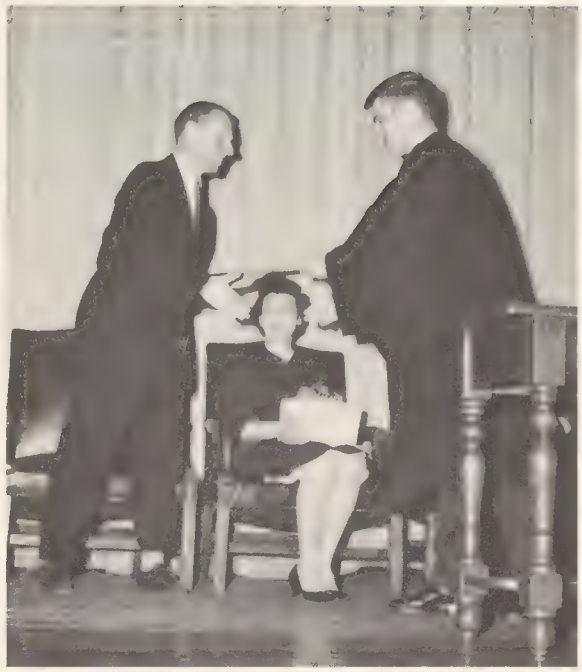

*thoughts about the future . . . and*
*that last long look back into . . .*
*The World of Juniata.*

# administration



PRES

# PRESIDENT—CALVERT N. ELLIS

Leader of the Juniata College Administration is President Calvert N. Ellis. Active in college life since 1943, when he became president, he serves on the Board of Trustees and supervises the administrative affairs of the college. As a lecturer and traveler, he brings to Juniata a wide range of experience and knowledge which he shares willingly with the students and faculty.

Available to all students for advice and information, President Ellis takes an active interest in all phases of campus life. His support of all college functions, athletic and social, contributes greatly to the closeness and cohesion of Juniata College.

President Ellis has given many years of faithful service to Juniata. He is a valued friend and administrator, and his presence on College Hill has meant much to the progress of the college.

DEAN MORLEY MAYS

Supervisor of academic life is Dean of the College Morley Mays His is the responsibility for handling the academic affairs of students and faculty. He carries out his duties with efficiency and an extra measure of ability.

Though much concerned with administration routine, Dean Mays is never too busy to welcome an individual student into his office. His counsel and advice are valued by many students, and his interest in college life, as well as college routine, is evinced in his willingness to give his time for special conferences.

An able administrator, a qualified professor and part-time member of the faculty, and a versatile individual, Dean Mays is a valuable member of the college community.

## DEAN PAUL M. HEBERLING

Juniata men know well their dean Paul M. Heberling. He is appreciated by the students for his ready willingness to counsel and to guide. The Dean finds time to teach courses in sociology and psychology in the midst of his varied schedule. This includes serving as an advisor to the Senate and Judiciary, and as Director of the Student Placement Bureau. Whether in the classroom, in his office, or on campus Dean Heberling is friend of all students.

## DEAN CHRISTINE YOHE

For three years the women of Juniata have had as their friend and counselor Dean Christine Yohe. As the Dean of Women she serves on the Student Senate, Campus Judiciary and Women's Judicial Board. As a teacher she lectures in Economics and Business Administration. As a member of the administration and the faculty Dean Yohe contributes greatly to Juniata College.

# ADMINISTRATORS

WILLIAM F. BERRIER

*Assistant to Dean of Men. Assistant Football Coach*

HAROLD B. BRUMBAUGH

*Assistant to the President Alumni Secretary*

JOHN T. FIKE

*Treasurer of the College*

RONALD L. CHERRY

*Registrar; Assistant Professor of Economics*

A. WILLIAM ENGEL

*Director of Public Information*

CHARLES BARGERSTOCK

*Director of Development*

PAUL A. FRIEND

*Business Manager*

RONALD L. WERTZ

*Director of Admissions*

ROBERT A. DOYLE

*Admissions Counselor*

CLARENCE H. ROSENBERGER

*Director of Church Relations*

PAUL R. MOORE

*Director of Food Service*

ANNA SMITH

*Executive Secretary*

ESTHER O. MILLER

*Director of Housekeeping*

ROBERT D. FISHER

*Manager of the Book Store*

MARY HOROSCHAK
*Director of Residence*
*Lesher Hall*

DOROTHY SPILLERS
*Director of Residence Founders*

Sarah S. Hettinger, Librarian
Adele W. Seagle, Assistant in Library
Grace Shuler, Assistant Librarian
Lenore Conley, Secretary

## Library

Helen Woods, R.N., College Nurse
William B. West, M.D., College Physician
William B. Patterson, M.D., College Physician
Peggy Dilling, R.N., Student Resident Nurse

## Medical

## Office Staff

Caroline Allen, Hilda Nathan, Barbara Rowe, Betty Kenyon, Doris Schirm, Trudy Cunningham, Barbara Martin, Lois Ann Fluke, Phyllis McClain, Helen Weaver.

# faculty

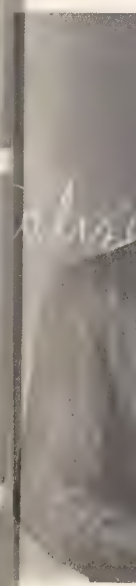

Philbrook
Professor
University
1952; Sta
(1958, 19

ATT

Philbrook W. Smith, Assistant Professor of History. A.B., State University of Iowa, 1951; A.M., 1952; State University of Iowa, (1958, 1955).

Philip M. Snider, Associate Professor of Physical Education, B.S., Juniata College, 1926; B.P.E., College of American Gymnastic Union (N.A.G.U.), 1930; Ed.M., The Pennsylvania State University, 1940. (1955, 1930).

Kenneth B. Bunn, Jr., Instructor in Physical Education. B.S., The Pennsylvania State University 1951; The Pennsylvania State University; Teachers College, Columbia University. (1956).

# ATHLETICS

Barbara J. Cochran, Assistant Professor of Physical Education for Women, B.S., The Pennsylvania State University, 1952; Ed.M., 1957. (1957, 1952).

Ralph W. Harden, Assistant Professor of Physical Education, A.B., Muskingum College, 1937; M.Litt., University of Pittsburgh, 1948; The Ohio State University; University of Pittsburgh (1961).

# HISTORY

Kenneth W. Crosby, Professor of History. B. S., Wilmington College, 1939; A.M., Haverford College, 1940; Ph.D., George Washington University, 1949; University of Havana. (1952, 1948).

Donald F. Durnbaugh, Assistant Professor of History. A.B., Manchester College, 1949; A.M., University of Michigan, 1953; Ph.D., University of Pennsylvania, 1960. (1960, 1958).

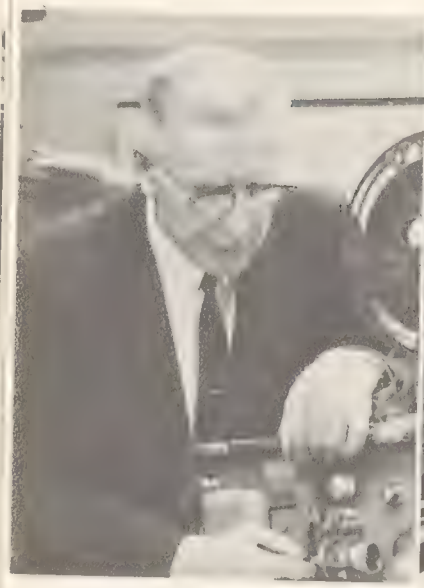

Edgar S. Kiracofe, Professor of Education, Emeritus. A.B., Bridgewater College, 1921; A.M., University of Virginia, 1925; Ph.D., 1932; University of Illinois; University of North Carolina; University of Colorado; University of Southern California. (1937).

Miriam A. Schlegel, Associate Professor of Education. B.S., Shippensburg State College, 1938; M.S., University of Pennsylvania, 1950; George Peabody College for Teachers. (1958, 1950).

Fred D. Berkebile, Assistant Professor of Education. B.S., University of Pittsburgh, 1932; Litt.M., 1937; University of Pittsburgh. (1956).

Gladys C. Weaver, Assistant Professor of Education. B.S., Elizabethtown College, 1947; M.S. University of Pennsylvania, 1953; The Pennsylvania State University. (1959, 1956).

Homer S.
ogy. A.
1920; A
ginia, 1
of Pitt
Univers
(1931,

Marjory Lockwood Joseph, Associate Professor of Home Economics. B.S., The Ohio State University, 1939; M.S., 1952; The Pennsylvania State University. (1959, 1952).

Norma J. Duff, Instructor in Home Economics. B.S., The Pennsylvania State University, 1954; The Pennsylvania State University. (1961).

Gertrude L. Butler, Professor of Home Economics. B.S., Keuka College, 1926; B.S., Juniata College, 1931; A.M., Teachers' College, Columbia University, 1938. (1948, 1935).

# EDUCATION

# HOME ECONOMICS

BIO

Homer S. Will, Professor of Biology. A.B., Bridgewater College, 1920; A.M., University of Virginia, 1922; Ph.D., University of Pittsburgh, 1932; Cornell University; Carnegie Institute. (1931, 1927).

John R. Comerford, Professor of Biology. B.S., Juniata College, 1950; Ph.D., Georgetown University, 1957; Tulane University. (1961, 1954).

Kenneth H. Rockwell, Instructor in Biology. B.S., Juniata College, 1957; M.S., Brown University, 1960; The Pennsylvania State University. (1960).

Robert P. Zimmerer, Instructor in Biology. B.S., University of Wisconsin, 1954; M.S., Cornell University (1961).

# BIOLOGY

# CHEMISTRY

Donald M. Rockwell, Jacob H. and Rachel Brumbaugh Profesor of Chemistry. B.S., University of Vermont, 1927; Ph.D., Yale University, 1932. (1939, 1932).

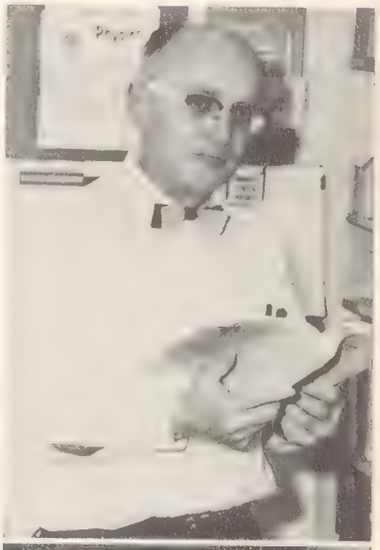

Eva R. Hartzler, Professor of Chemistry. B.S., Juniata College, 1932; M.S., The Pennsylvania State University, 1933; Ph.D., 1950; Indiana University; Harvard University. (1956, 1937).

David M. Hercules, Associate Professor of Chemistry. B.S., Juniata College, 1954; Ph.D., Massachusetts Institute of Technology, 1957. (1960).

Dale L. Wampler, Instructor in Chemistry. A.B., Bridgewater College, 1957; Ph.D., University of Wisconsin, 1961. (1961).

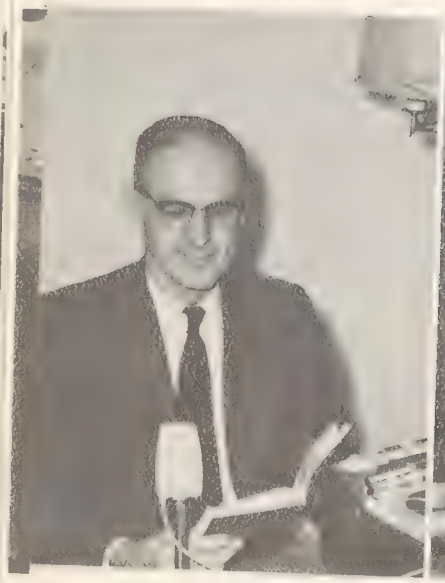

George B. Clemens, Professor of Modern Languages. A.B., Juniata College, 1936; A.M., The Pennsylvania State University, 1941; Ph.D., University of Pennsylvania, 1949; Middlebury College; The Sorbonne. (1952, 1937).

Bernice Engman Heller, Associate Professor of Modern Languages. A.B., College of Wooster, 1953; A.M., University of Kansas, 1955; The Ohio State University; University of Wisconsin. (1961, 1955).

Anna W. Ashhurst, Instructor in Modern Languages. A.B., Vassar College, 1954; A.M., Middlebury College, 1956; University of Madrid; University of Pittsburgh. (1961).

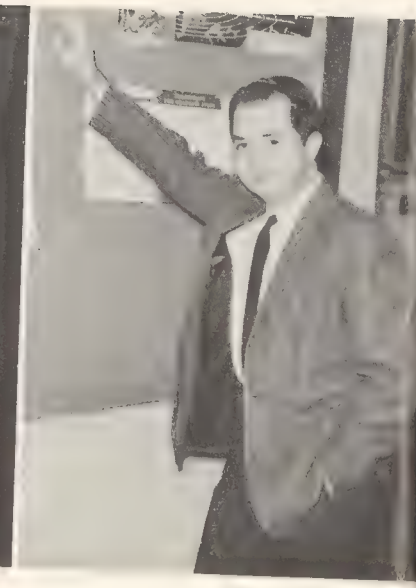

James G. O'Donnell, Instructor in Modern Languages. A.B., New York University, 1957; A.M., The Pennsylvania State University, 1961. (1961).

# MODERN AND CLASSICAL LANGUAGES

Jack E. Oller, Associate Professor of Modern Languages. A.B., Juniata College, 1923; A.M., The Pennsylvania State University, 1931; Dartsmouth College; University of Grenoble; The Sorbonne; University of Mexico. (1955, 1927).

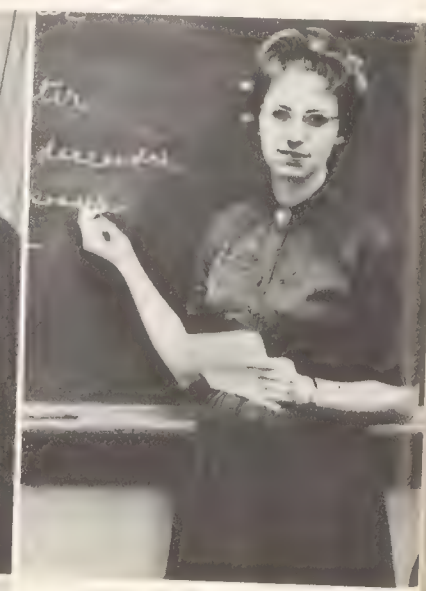

Shirley M. Seagle, Instructor in Modern Languages. A.B., University of Chattanooga, 1958; A.M., University of Tennessee, 1959; University of Missouri. (1960).

Evelyn G. Guss, Assistant Professor of Classics. A.B., Gettysburg College, 1949; A.M., University of Pittsburgh, 1951; University of Michigan; American School of Classical Studies, Athens, Greece; Concordia Seminary; University of Pittsburgh. (1961)

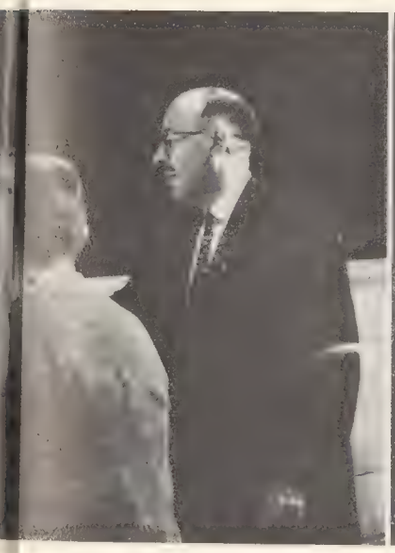

Donald S. Johnson, Professor of Music. B.S., in Music Education, New York University, 1930; A.M., 1934; Christiansen Choral School; Juilliard School of Music; Union Theological Seminary School of Sacred Music; Organ study with T. Tertius Noble, Alexander McCurdy, Lilian Carpenter, Hugh Giles. (1945, 1944).

William B. Merrel, Associate Professor of Music. A.B., The Pennsylvania State University, 1935; A.M., New York University, 1938; A.M., University of Michigan, 1954. (1957).

Marcia K. Loeffler, Instructor in Music, B.M., University of Rochester, 1958; M.M., Yale University, 1961. (1961).

John A. Miller, Assistant Professor of Music. A.B., University of Minnesota, 1950; B.S., University of Minnesota, 1954; M.M., Northwestern University, 1951.

# MUSIC

Dewey J. Hoitenga, Jr., Assistant Professor of Philosophy. A.B., Calvin College, 1952; B.D. Calvin Theological Seminary, 1955; A.M., Harvard University, 1957; Ph.D., 1959. (1960, 1959).

Warren S. Kissinger, Instructor in Religion. A.B., Elizabethtown College, 1950; B.D., Yale University, 1953; Lutheran Theological Seminary; Union Theological Seminary. (1960).

# PHILOSOPHY AND RELIGION

Earl C. Kaylor, Jr., Assistant Professor of Religion. A.B., Juniata College, 1946; B.D., Bethany Biblical Seminary, 1949; A.M., University of Notre Dame; The Pennsylvania State University. (1958).

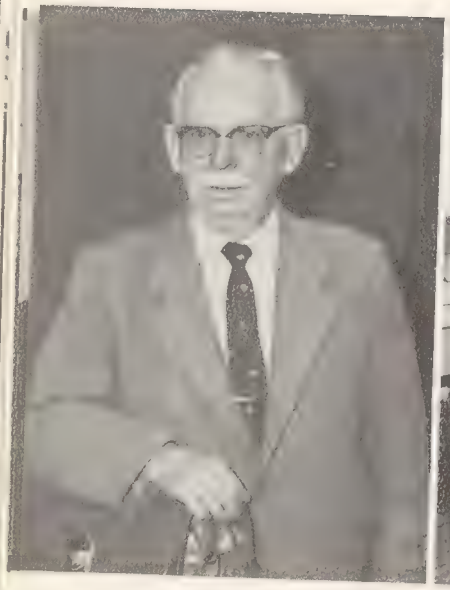

Harold C. Binkley, John Downey Benedict Professor of English. A.B., University of Toronto. 1918; A.M., Harvard University, 1920; Ph.D., 1926. (1933).

Robert B. Thornburg, Professor of English. A.B., Gettysburg College, 1942; A.M., University of Pennsylvania, 1950; Ph.D., 1956. (1960, 1956).

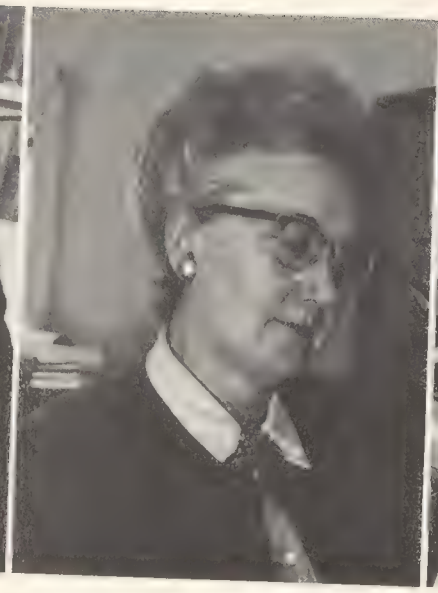

Esther M. Doyle, Associate Professor of English. B.L.I., Emerson College, 1935; A.M., Boston University, 1940; University of Denver; Boston University; Harvard University; Union Theological Seminary; University of Maine; Northwestern University. (1955, 1945).

Bruce F. Spencer, Assistant Professor of English. A.B., Lake Forest College, 1953; A.M., Northwestern University, 1959. (1961, 1959).

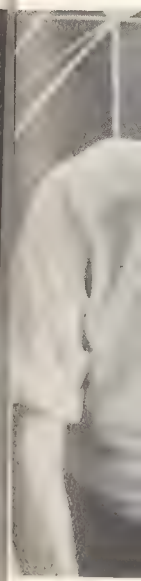

B. Edwin
Mathema
setts Ins
1932; PH
of Califo

Steven A. Barbash, Instructor in Art. A.B., Bard College, 1955; B.F.A., Yale University, 1959; M.F.A., 1960. (1960).

Tobias F. Henry, Professor of Sociology. A.B., Juniata College, 1926; B.D., Bethany Biblical Seminary, 1928; M.A., University of Pittsburgh, 1934; Ph.D., 1938. (1952, 1946).

Ernest H. Post, Jr., Instructor in Sociology. A.B., Hope College, 1948; A.M., Michigan State University, 1952; Michigan State University. (1959).

# ENGLISH

# ART

# SOCIOLOGY

# PSYCHOLOGY

Edward J. Polder, Assistant Professor of Psychology. A.B., Marietta College, 1952; A.M., The Ohio State University, 1954; University of Graz; University of Vienna; Ph.D., The Ohio State University, 1958. (1959).

MA

PHY

ECONOMICS

Thomas J.
fessor o
King's C
The Penn
sity, 195
State Un

B. Edwin Blaisdell, Professor of Mathematics, B.S., Massachusetts Institute of Technology, 1932; Ph.D., 1935; University of California. (1956, 1954).

Max N. Heller, Instructor in Mathematics. A.B., The Pennsylvania State University, 1958; The Pennsylvania State University; University of Wisconsin. (1958).

Charles A. Cable, Instructor in Mathematics. B.S., Edinboro State College, 1954; Ed.M., University of North Carolina, 1959; Bowdoin College. (1959.)

John D. Bowser, Instructor in Mathematics. B.S., Juniata College, 1957; M.S., West Virginia University, 1959. (1961).

# MATHEMATICS

# PHYSICS

# AND ECONOMICS

Paul R. Yoder, Associate Professor of Physics. A.B., McPherson College, 1921; A.M., University of Kansas, 1922; The Ohio State University; University of Pittsburgh; University of Wyoming. (1955, 1926).

Wilfred G. Norris, Assistant Professor of Physics. B.S., Juniata College, 1954; University of Tuebingen; Harvard University. 1959, 1958).

Herbert A. Miller, Associate Professor of Economics. A.B., Lehigh University, 1926; M.B.A., Harvard University, 1928. (1956 1946).

Thomas J. Nolan, Associate Professor of Economics. A.B., King's College, 1951; A.M., The Pennsylvania State University, 1953; The Pennsylvania State University. (1959, 1953).

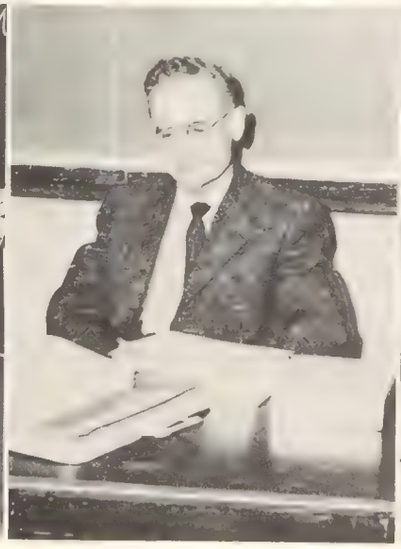

# classes

Class
good ti
are a f
that h
freshma
where y
the wea
later i
brought
ture of
aging y
—not o
ties, bu
"Little
party, T
castle,
that on
achieve

# CLASS OF 1962

*President*.....Mike Kolitsky
*Vice-President*.....Jim Oriss
*Secretary*.....Faith Bridegam
*Treasurer*.....Bill Samuel

Class of 1962, built of hard work, good times, and lazy hours—now you are a finished product! The mortar that holds you together began in freshman days; in the sweltering gym where your genius was first tested, in the weak but oh! so bold revolt, and later in All-Class Nite: "Utopia" brought together forces which congealed to make a structure of service, strength, and success. In four years of aging you have laughed your way to victory in all areas —not only have you lead class, club, and Senate activities, but have commanded respect academically as well. "Little Caesar," "Bury Hampton," the off-campus class party, Tote as a Ski Lodge, Founders as an Old English castle, the senior Round-Up—last-minute productions that only your ingenuity and imagination could have achieved. The empty treasury could always be filled by car washes, auctions, personal persuasion, and the famous "Requisitioning Committee." Yes, you have built a class to be proud of and one that will be long remembered.

Ahead lies the future and with the same determination and good humor you will conquer that, too. There are so many different roads which you will take when leaving Juniata; some may never cross again. You take with you memories, knowledge, and understanding. You will leave much behind, however. Your efforts, experiences, and even your failures are cemented into Juniata and will be guidelines for those who follow. Since you entered Juniata's portals you have seen the bricks of Sherwood and the new girls' dorm rise up; when you see it again, there will be more bricks and more buildings, but your class will be then as you have made it now, Class of '62 "the greatest!!"

ABOUD, JOHN

Bridgeport

*Psychology, B.S.*

Varsity Wrestling 2, 3, 4; IM Sports 1, 2, 3, 4; Scalpel and Probe 2, 3, 4; Sigma Psi 4; All Class Nite 3; Proctor 3.

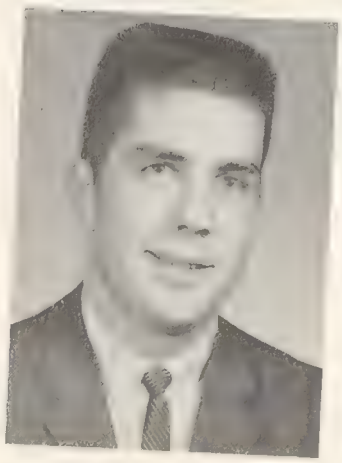

AMBROSE, DAVID MEREDITH

Hyattesville, Md.

*Economics, B.S.*

Senate Treasurer 4; JRA 1, 2, 3; Tycoon Club 3, 4; Barrister Club 3, Vice President 4; IM Sports 1; Student Proctor 3, 4; Academic Aid Committee 3, 4; Tau Epsilon Sigma 4.

BAGSHAW, CHARLES EDWARD

Huntingdon

*Mathematics, B.S.*

IM Sports 1, 2.

BARLETT, HAROLD L.

Tyrone

*Biology, B.S.*

Wrestling 1; Scalpel and Probe 2.

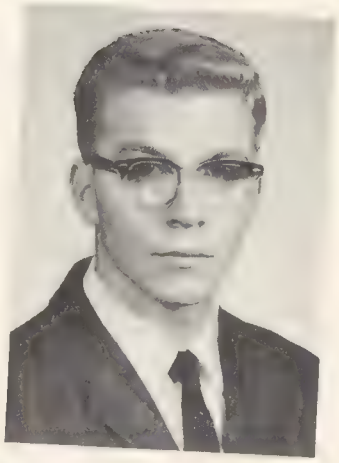

BARNETT, EDMUND MAURICE

Somerset

*Psychology, B.S.*

Senate Chairman of Communications 4; Juniatian Sports Editor 2, 3; Juniatian Columnist 3, 4; WJC 3, 4; Alfarata 1, 2, 3, Co-Editor 4; J-Club 1, 2, 3, 4; Wrestling 1, 2, 3, Captain 4; Track 1, 2, 3, 4; Football 1, 2; Circle K 4; Sigma Psi 2, 3, 4; Masque 2, 3, 4; Student Proctor 2, 3, 4.

BARR, DAVID PAUL

Altoona

*Chemistry, B.S.*

Tennis 2, 3, 4; All Class Nite 3; Dance Band 2; Chemistry Club 3, 4.

BAUER, LYNN L.

Califon, N. J.

*Elementary Education, B.A.*

Masque 1, 2, 3, Masquer 4; P.S.E.A. 1, 2; IM Sports 2, 3, 4; Fall Musical 2, 3, 4; Spring Play 2.

BEAM, FRED DAVID

Johnstown

*Biology, B.S.*

Debate Club, Treasurer 1; JRA 1, 2, 4; Scalpel and Probe 2, 3, 4; IM Sports 1, 2, 3, 4; Track Manager 2; Ministerium 2, 3, 4; Juniata Christian Fellowship 3, 4; Deputation Club 4; Chairman of Religious Activities 4; All Class Nite 3, 4; Student Proctor 3, 4; Athletic Committee Leadership Conference 4.

BELUSAR
CLEMENT ERIC

Mountainside, N. J.

*Spanish, B.A.*

Pyrenees Club 2, 3; Cross-Country 1.

BEAMER, JACK OSCAR

Harrisburg

*Mathematics, B.S.*

Football 2, 3, 4; Track 3, 4; Baseball 2; IM Sports 2, 3, 4; All Class Nite 3; Chairman of Men's Student Government 4; J-Club 3, Treasurer 4.

BIDDLE,
JOHN RICHARD

Roaring Spring

*History, B.A.*

IM Sports 1, 2, 3, 4; P.S.-E.A. 1, 2, 3, 4; JRA 1, 2, 3, 4; All Class Nite 1, 2; May Day Activities 1, 2; WJC 1; Sigma Psi 4; Barristers Club 4.

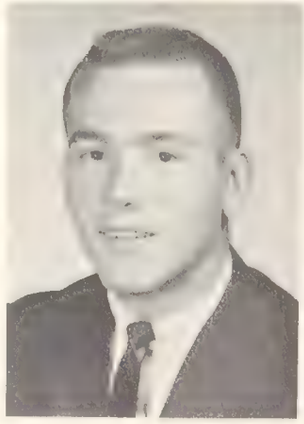

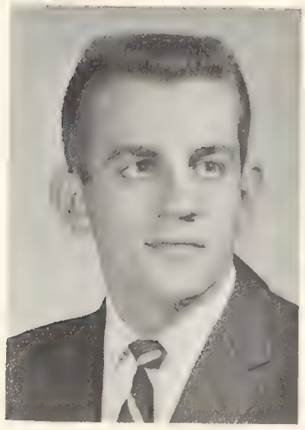

BEECH, ALAN G.

Somerset

*Psychology, B.S.*

Sigma Psi 3, Treasurer 4; Track 1, 2, 3, 4; J-Club 1, 2, 3, 4; IM Sports 1, 2, 3, 4; Fall Musical 3, 4; All Class Nite 3, 4; Men's Student Government 4; Leadership Conference 4.

BOHINCE,
DARCEY FRANK

Harrison City

*Mathematics, B.S.*

P.S.E.A. 1, 2, 3, 4; IM Sports 1, 2, 3, 4; Student Proctor 4; JRA 1; All Class Nite 3.

BOWDEN,
CYNTHIA ANN

Mountain Lakes, N. J.

*Home Economics, B.S.*

WRA 1; Blue and Gold Hockey Team 1; All Class Nite 1, 2; IM Sports 1, 2, 3; Class Secretary 2; Class Treasurer 2; Underclass Committee 2; Cheerleader 2, 3, Captain 4; Leadership Conference 2, 3; Placement Bureau Director 3; Proctor 3, 4; Tau Epsilon Sigma 3, 4; Lambda Gamma 3, 4.

BRANTHAVER,
GARNET EDWARD

Waynesboro

*Sociology, B.A.*

Ministerium 1, 2, 3, 4; JRA 1, 2, 3, 4; JBSF 1, 2, 3, 4; Chapel Choir 3, 4; Sigma Psi 2, 3, 4; WJC Staff 1, 2, 3; IM Sports 1, 2, 3, 4; Christmas Pageant 2; Fall Musical 2, 3.

BRIDEGAM,
FAITH KAYE

Ocean City, N. J.

*Home Economics Ed., B.S.*

General Activities Committee 3, 4; Social Committee 1, 2, 3, 4; Majorette 2, 3, 4; Lambda Gamma 1, 2, 3, 4; Leadership Conference 4; JRA 1,2; Class Secretary 1, 4; Underclassmen Committee 2, 3, 4.

BRUMBAUGH,
ELLIOTT FRANK

Chevy Chase, Md.

*History, B.A.*

Varsity Basketball 1, 2, 3, 4; J-Club 2, 3, 4; IM Sports 1, 2, 3, 4.

BUZZARD, G. DENNIS

Curwensville

*Chemistry, B.S.*

Chapel Choir 1; Chemistry Club 1, 2, 3, 4.

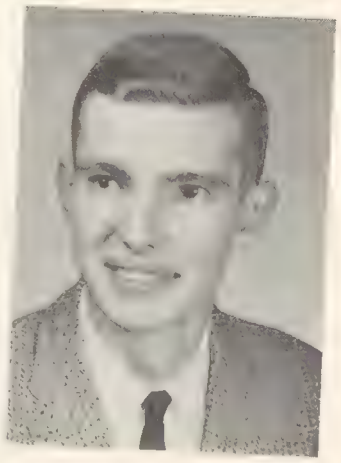

CATON, JOHN EDWIN

Uniontown

*Chemistry, B.S.*

Chemistry Club 2, Treasurer 3, President 4; Student Proctor 3, 4; Leadership Conference 4; Honor Society 3, 4; JRA 2, 3.

CAULIER,
CLAUDE BERNARD

Reims, France

*Mathematics, B.S.*

WJC 2, 3, 4.

CHRISTIE, PETER A.

Harrisburg

*Chemistry, B.S.*

Tennis 1, 2, 4; Tau Epsilon Sigma 4; Educational Activities Committee 4; Student Proctor 2, 3, 4; Leadership Conference 2; Chemistry Club 1, 2, 3, 4.

COLE,
PATRICIA LUCILE

Downingtown

*French, B.A.*

Honor Society 3, 4; Pyrenees Club 1, 2, 3.

CHRONISTER, D. LEE

York

*Music, B.S.*

Band 1, 2, 4; Orchestra 1, 2, 3, 4; Herians 2; Chapel Choir 2, 3, 4; WRA 2, 3, 4; Tau Epsilon Sigma 3, 4; P.S.E.A. 4; JRA 1, 2; Proctor 2, 3.

CONNER,
STANLEY STROCK

Waynesboro

*Biology, B.S.*

Masque 1; Scalpel and Probe 2, 3, 4; German Club 3, 4; J-Club 3, 4; Tennis 2, Captain 3, 4.

CLAAR, SYLVIA RAE

Hollidaysburg

*Elementary Ed., B.A.*

P.S.E.A. 2, 3, 4; IM Sports 1, 2; Social Committee 3, 4; Band 1.

COOP, MARY CECILE

Willow Grove

*Home Economics, B.S.*

Community Chorus 1, 2, 3; Masque 2, 3, Secretary 4; Lambda Gamma 2, 3, 4; Juniatian Staff 2, 3; Alfarata Staff 2; Fall Musical 2, 3, 4; Christmas Pageant 2, 3.

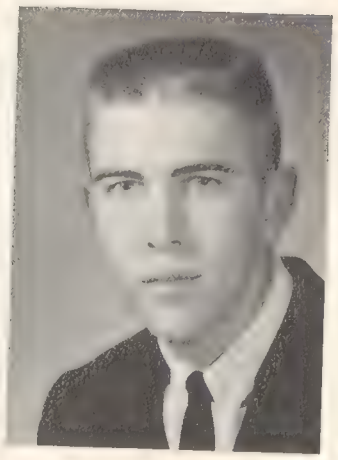

CROASMUN,
ROBERT FRANK, JR.

Coraopolis

*Business Admin., B.S.*

IM Sports 1, 2, 3, 4; All Class Nite 2, 3; Tycoon Club 4; Track 3.

CUPPETT,
PHOEBE ELIZABETH

New Paris

*French, A.B.*

Chapel Choir 2, 3, 4; WJC 1; Juniatian Staff 1, 2, 3, 4; Masque 1, 2, 3, 4; P.S.E.A. 2, 3, 4; Pyrenees Club 2, 3, 4; All Class Nite 3; Women's House 4.

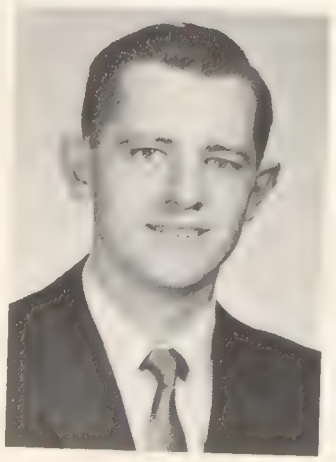

DAVIS, GLEN RICHARD

Huntingdon

*Psychology, B.A.*

JRA 1, 2; JBSF 1, 2; Sigma Psi 2; Outing Club 2; Ministerium 1, 2; IM Sports 1, 2.

DEDDE, JOSEPH COLIN

Yorktown Heights, N. Y.

*Sociology, B.A.*

Ministerium 3, 4; Sigma Psi 4; IM Sports 3, 4; Alpha Phi Omega 4.

DERK, JAY MERRILL

Huntingdon

*Sociology, B.S.*

Band 1, 2, 3, 4; IM Sports 1, 2; Orchestra 1, 2, 3; Chapel Choir 3, 4; Deputation Team 1, 2.

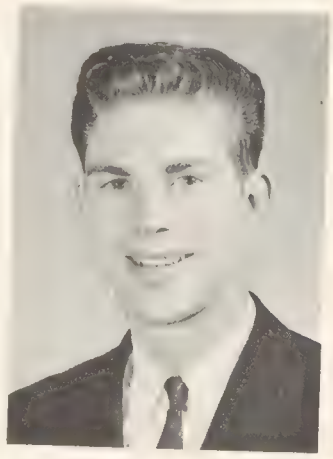

DIGRUTTOLO,
TERRY L.

Rockwood

*Psychology, B.S.*

J-Club 1, 2, 3, 4; IM Sports 1, 2, 3, 4; Sigma Psi 3, 4; Men's House 4; Underclassmen Committee 3, 4; Varsity Track 1, 2, 4; Athletic Comm. 3, 4; Alfarata 4.

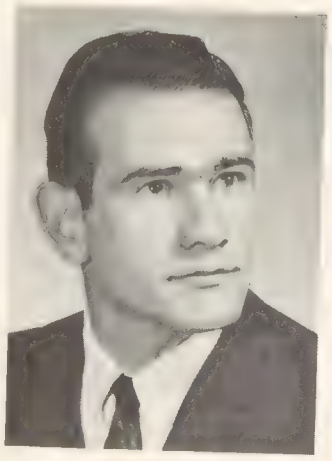

EDWARDS,
KELSEY ROBERT

Riverside, N. J.

*Biology, B.S.*

Scalpel and Probe 1, 2; Chemistry Club 1, 2; German Club 1, 2; Camera Club 1, 2; All Class Nite 1; IM Sports 1, 2; Rifle Club 2.

EICHMANN,
GARY DOUGLAS

Woodstown, N. J.

*Mathematics, B.S.*

Fall Musical 2; IM Sports 1, 2, 3, 4; Christmas Pageant 3; Winter Play 3; Children's Theater 3.

HEADING,
SUSAN ESHBACH

Margate, N. J.

*History, B.A.*

PomPom Girls 3, 4; IM Sports 1, 2, 3, 4; Scalpel and Probe 2, 3, 4; Student Proctor 3, 4; All Class Nite 2, 3; P.S.E.A. 4; JRA 1, 2, 3; N.E.A. 4.

ERNEY, RAY T.

Harrisburg

*History, B.A.*

Football 1, 2, 3, 4; Golf 1, 2, 3, 4; Men's House Committee 3; Underclass Committee 3; Barrister Club 2, 3; All Class Nite 2; IM Sports 1, 2, 3, 4; J-Club 1, 2, 3, 4; WJC 2; Alfarata Staff 3, 4; P.S.E.A. 4.

EVASOVICH,
JOHN JAMES

Aliquippa

*Economics, B.S.*

Class Treasurer 3; Men's Student Government 3; Alfarata 4, Sports Editor 3; Football 1, 2, 3, 4; WJC 1, 2; Masque 3, 4; All Class Nite 2, 3, 4; IM Sports 1, 2, 3, 4; Social Committee 3; J-Club 4; Tycoon Club 2, 3, 4.

ESHBACH,
FAITH ELLEN

Margate, N. J.

*History, B.A.*

PomPom Girls 4; IM Sports 1, 2, 3, 4; P.S.E.A. 4; N.E.A. 4; Scalpel and Probe 2, 3, 4; Student Proctor 3, 4; JCA 1, 2, 3; All Class Nite 2, 3.

FAY,
SUZANNE STIFFLER

Altoona

*Mathematics, B.S.*

Alfarata 2; IM Sports 2, 3, 4.

FISCHER, JOHN B.

Wallingford

*Business Admin., B.S.*

Touring Choir 2, Treasurer 3, President 4; Men's Quartet 3, 4; Leadership Conference 4; Tycoon Club 3, President 4; JWSF Treasurer 4; Band 1, 4; Fall Musical 2, 4; JRA 1, 2, 3; IM Sports 1, 2, 3, 4.

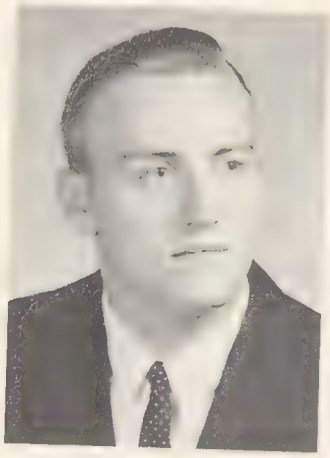

FISHER, RICHARD WAYNE

Manns Choice

*History, B.A.*

Baseball 1, 2, 3, 4; IM Sports 1, 2, 3, 4; Student Proctor 3; Public Relations Art Illustrator 4; Alfarata Co-Art Editor 4; JRA 1.

FITCH, NANCY EILEEN

White Plains, N. Y.

*History, B.A.*

The Voice, Editor 3; WJC 3, 4; Juniatian 2, 3, 4; Masque, Ticket Manager, Business Manager 2; Travel Bureau Director 2; Barristers' Club 3, 4; Proctor 2, 3, 4; Honor Society 3, 4; Leadership Conference 3.

FRITZ, PEGGY LOU

Somerset

*Elementary Ed., B.A.*

P.S.E.A. 2, 3, 4; JRA 1, 2; Alfarata 2, 3, 4; JWSF 1, 2, 3, 4; Chapel Choir 3; Community Chorus 2; All Class Nite 4.

GARDNER, RICHARD BRUCE

Johnstown

*Philosophy and Religion, B.A.*

JCF 1, 4, President 2, 3; JRA 1, 4, Cabinet 2, 3; Religious Activities Committee 4; Ministerium 1, 2, 3, 4; Deputation Teams 1, 2, 3, 4; Proctor 2, 3; Honor Society 3, 4; Chapel Choir 1, 2, 3, 4; IM Sports 1, 3, 4; Band 1; Leadership Conference 3, 4; JBSF 1, 2, 3, 4.

GILL, PAUL EUGENE

Spruce Creek

*History, B.A.*

Honor Society 4.

GILLIES, KATHERINE ELIZABETH

Vandergrift

*Sociology, B.A.*

Juniatian 1, 4, Editor 2, 3; Tau Epsilon Sigma 2, 3, Secretary 4; PomPom Girls 1, 2, 3, 4; WJC 1, 2, 3, 4; WeWomen Editor 4; Proctor 3, 4; Leadership Conference 2, 3; All Class Nite 2, 3; Alfarata Club Editor 4.

GILMORE, MICHAEL D.

Yardley

*Mathematics, B.S.*

IM Sports 1, 2, 3, 4; J-Club 4; Band 1; Fall Musical 1.

GWINN, BONNIE JANE

Haddon Heights, N. J.

*Home Economics, B.S.*

Majorette 3, 4; Lambda Gamma 1, 2, 3, 4; IM Sports 1, 2, 3, 4; All Class Nite 1, 3; WRA 1, 2, 3.

GOLDMAN, ANTHONY L.

Pequea

*Economics, B.S.*

German Club 1, 2; Tycoon Club 3, 4; IM Sports 2; Wrestling 1.

HALLMAN, STANLEY PAUL

Pottstown

*Business Adm., B.S.*

Tycoon Club 3, 4; J-Club 2, 3, 4; Men's House 3; IM Sports 1, 2, 3, 4; Basketball 1, 2, 3, 4; Baseball 1, 2, 3, 4.

GUTSHALL, STEPHEN C.

Huntingdon

*Language, B.A.*

Indian Editor 2, 3, 4; Tomahawk 3, 4; IM Sports 2, 3; All Class Nite 3.

HARRINGTON, JAMES TERRANCE

North Braddock

*History, Biology, B.S.*

Scalpel and Probe 3; WJC 2; JRA 3; P.S.E.A. 4; IM Sports 1, 2; All Class Nite 1, 2.

HENRIE,
DAVID EUGENE

Huntingdon

*Chemistry, B.S.*

Band 1; Chemistry Club 1, 2, 3, 4; IM Sports 1, 2, 4.

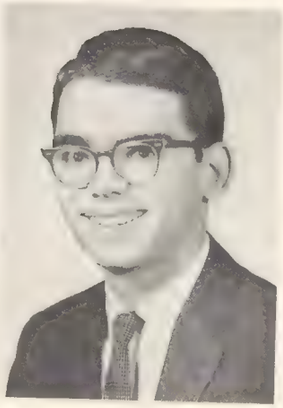

HARRIS, LYNNE

Dunellen, N. J.

*Elementary Ed., B.A.*

P.S.E.A. 1, 2, 3, 4; Pyrenees 2, 3.

HETRICK, ZILLA RAE

Huntingdon

*Elementary Ed., B.S.*

P.S.E.A. 3; JRA 2; Pom-Pom Girl 1, 2, 3, Captain 4; Fall Musical 2.

HAVILAND, KAY

Radnor

*Biology, B.S.*

Leadership Conference 3, 4; Proctor 3, 4; Underclass Committee 2; Educational Activities Committee 4; Alfarata Staff Editor 4; Juniatian 1, 2, 3, Editor 4; WJC 1, 2; Scalpel and Probe 3, 4; Tau Epsilon Sigma 3, 4.

HILDEBRAND,
SARAH MYERS

Mt. Union

*Elementary Ed., B.S.*

P.S.E.A. 3, 4; Pyrenees Club 3.

HEIM, MARY LOUISE

W. Collingswood, N. J.

*Spanish, B.A.*

WRA 1; Masque 1; Pow-Wow Art Editor 1, 2; JRA 1, 2, 3, 4; Majorette 2, 3; Leadership Conference 2; Pyrenees Club 3, 4; All Class Nite 1, 2, 3; Proctor 2, 3, 4.

HOBSON, SUSAN LYN

Altoona

*Music Education, B.S.*

Chapel Choir 1; JCA 1, 2; Touring Choir 2, 3; Orchestra 3, 4; Color Guard Head 3, 4.

HOFFMAN,
EDWIN JOSEPH

Saltillo

*Mathematics, B.S.*

IM Sports 1, 2, 3, 4; Baseball 3.

HOWSARE, PEGGY

Bedford

*Biology, B.S.*

WJC 3; Proctor 3, 4; Scalpel and Probe 2, 3, 4; WRA 1; IM Sports 1, 2; JRA 1, 2, 3, 4.

HOLLENBACK, JANET

Hollidaysburg

*Home Economics Ed., B.S.*

Lambda Gamma 1, 2, 4; Secretary 3; Orchestra 1, 2, 3, 4; Fall Musical 4; JRA 1, 2, 3, 4; P.S.E.A. 1, 2, 3; Social Committee 4; All Class Nite 3.

HUY, JAMES STAUFFER

Pottstown

*English, B.A.*

Baseball 1, 2, 3, 4; P.S.E.A. 3, 4; J-Club 1, 2, 3, 4; IM Sports 1, 2, 3, 4; Scalpel and Probe 3, 4.

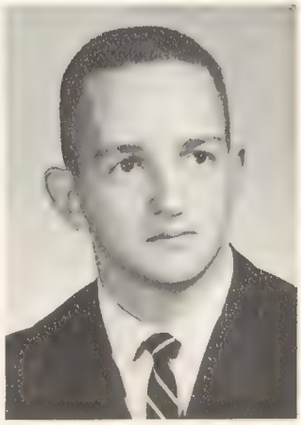

HOOVER,
ANGELIA GRACE

Dallas, Texas

*Biology, B.S.*

Touring Choir 3, 4; Chapel Choir 1, 2; All-College Musical 4; Scalpel and Probe 2, 3, 4; JRA 3, 4; P.S.E.A. 2, 3; All Class Nite 1; Honor Society 4; Women's House 3.

IBBERSON,
JOHN BARNES

Philipsburg

*Music, B.A.*

Touring Choir 1, 2, 3; Convocation Choir 1; Commencement Chorus 1, 2, 3, 4; Community Chorus 4; Varsity Quartet 2, 3; Student Proctor 3, 4; Orchestra 4; JRA 1, 2, 3.

JANUSZ, PATRICIA H.

Manville, N. J.

*History, B.A.*

Pyrenees Club 1, 2; Color Guard 3; IM Sports 2, 4; Student Proctor 4; All Class Nite 3; JRA 1, 2; JWSF 1, 2, 4.

KERNS, ELIZABETH ANNE

Altoona

*Sociology, B.S.*

Sigma Psi 3, President 4; Chapel Choir 2, 3, 4; Woman's Judicial Board 3, 4; Leadership Conference 4; Educational Activities Committee 4; Alfarata Senior Editor 4; Tau Epsilon Sigma 4; Proctor 4.

KEPHART, SUSAN FRANCES

Westminster, Md.

*History, B.A.*

Juniatian 1, 2; JRA 1, 2; Pyrenees Club 1; Alfarata 2.

KIMMEL. KATHLEEN EVELYN

Shelocta

*Music, B.A.*

Touring Choir 1, 2, Secretary 3, 4; Women's Student Government 2, 3; Fall Musical 2, 3, 4; All Class Nite 1, 2, 3; Chairman JWSF 4; Masque 3, 4; German Club 2; Orchestra 3, 4.

KEPNER, BARBARA LOUISE

Altoona

*Chemistry, B.S.*

Chairman of Educational Activities 4; Leadership Conference 4; Student Proctor 4; Chemistry Club 1, 2, 3, 4; German Club 1, 2, 3; JRA 1, 2, 3; IM Sports 1, 2, 3, 4; WJC 4, Honor Code Committee 4; Tau Epsilon Sigma 4.

KNEPPER, JUDITH ANN

Loysburg

*Mathematics, B.S.*

IM Sports 1, 3, 4; WRA 1, 2, 3; Student Proctor 4; P.S.E.A. 2, 3, 4; Educational Activities Committee 4; Chemistry Club 1, 2, 4, Secretary 3; All Class Nite 1, 2, 3; Social Committee 2; JRA 1, 2, 3, 4.

KNIGHT,
ROSALIE KATHERINE

Philadelphia

*Elementary Ed., B.A.*

Leadership Conference 4; Community Chorus 4; Juniatian 3; P.S.E.A. 3, 4; The Voice 3; IM Sports 3; All Class Nite 3, 4.

LATSHAW,
JOHN LINWOOD, JR.

Freeport, N. Y.

*Sociology, B.A.*

Ministerium 3; IM Sports 3, 4.

KOLITSKY,
MICHAEL ANDREW

Ellwood City

*Biology, B.S.*

Class Vice President 3; Class President 4; Scalpel and Probe 3, 4; Chemistry Club 3, 4; Football 1, 2, 3, 4; Track 1; Men's Government 1; Student Proctor 4; All Class Nite 1, 2, 3, 4; IM Sports 1, 2, 3, 4.

LEETE, BURT A.

Chambersburg

*Psychology, B.S.*

Proctoring Bureau Chairman 4; Class Vice President 2; Underclassmen Committee 3; WJC 2, 3, 4; Juniatian 1, 2, 3; All Class Nite 1, 3, 4; Leadership Conference 4, Sigma Psi 4; Student Proctor 2, 3, 4; IM Sports 4.

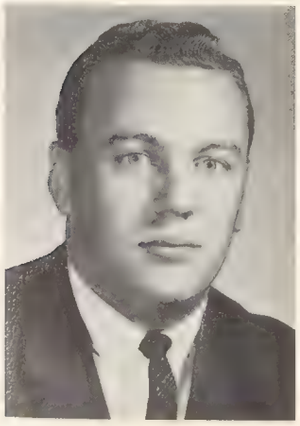

KUCZINSKI,
ROBERT THOMAS

Carnegie

*Mathematics, B.S.*

Football 1, 2, 3; IM Sports 1, 2, 3, 4; Men's Government 2, 3, 4; P.S.E.A. 4.

LINDSEY, NANCY JOAN

Carlisle

*French, B.A.*

P.S.E.A. 1, 2, 3, 4; Cheerleader 1, 2; Majorette 3; Fall Musical 3; JCA 1, 2, 3, 4; Pyrenees Club 1, 2, 3, 4; Social Committee 3.

LARIMER,
DANIEL McKENNA

Leetsdale

*English, B.A.*

Baseball 1, 2, 3, 4; IM Sports 1, 2, 3, 4; Indian 3, 4; Juniatian 2, 3, 4; Tomahawk Editor 3, 4; J-Club 3, 4; Leadership Conference 4; Barrister Club 3.

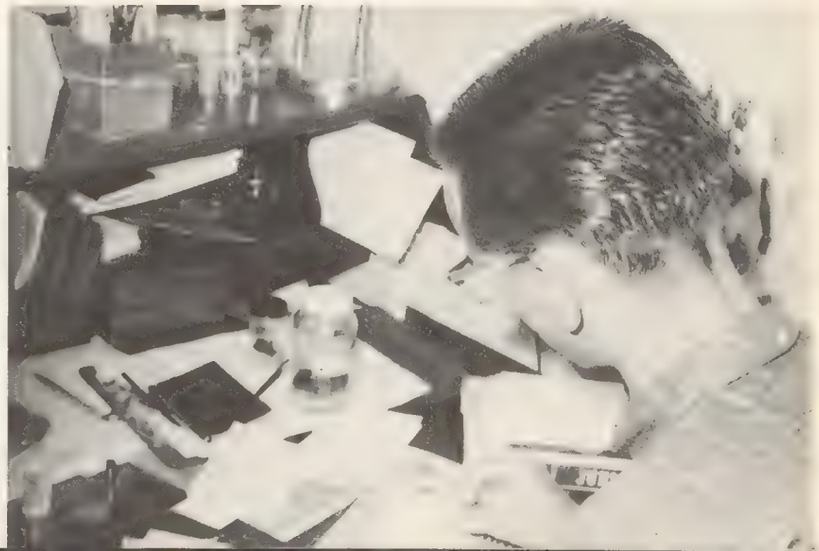

LIPSIUS,
PAULA KOLSKY

Philadelphia

*Elementary Education, B.A.*

Masque 1; Educational Activities Committee 1, 2; P.S.E.A. 1, 2, 3, 4; WJC 3; Proctor 2, 3, 4; Pyrenees Club 2, 3, 4; All Class Nite Chairman 2; Spring Play 2, 3; Collegiate Follies Chairman 4; Religious Activities Committee 4.

McKLVEEN, HELEN JO

Annville

*Home Economics, B.S.*

Women's House 4; Chairman of General Activities 4; Proctor 4; Tau Epsilon Sigma 2; Lambda Gamma 3, Vice President 3; Juniatian 4; P.S.E.A. 3; JRA 3.

LONGACRE,
JOSEPH GREGORY

Mount Union

*English, A.B.*

Dramatics 2, 3, 4; IM Sports 1, 2, 3, 4.

MACK,
CHARLES MERLE

Huntingdon

*Elementary Ed., B.A.*

Chairman of Athletics 4; Cross Country 1, 2, 3; Basketball 1, 3; IM Sports 1, 2, 3, 4; J-Club 1, 2, 3, 4.

McCORKLE,
JANET LOUISE

Mount Union

*Elementary Ed., B.S.*

MAGLIANE,
GLORIA JEAN

Danville

*Chemistry, B.S.*

Masque 1; Fall Musical 1; Chemistry Club 2, 3, Secretary 4; German Club 2, 3; Proctor 4; Educational Activities Committee 4; JRA 1, 2, 3, 4.

MARTIN, LOIS BEE

Windber

*Elementary Ed., B.A.*

Alfarata 2, 3, Co-Editor 4; P.S.E.A. 1, 2, 3, 4; Women's Judicial Board 4; Leadership Conference 4; Proctor 3, 4; Sigma Psi 4; IM Sports 2, 3, 4; WJC 2, 3; All Class Nite 3; JCA 1, 2, 3.

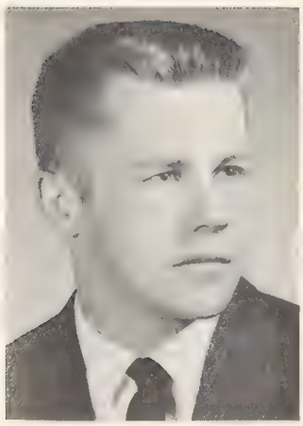

MARTIN, MICHAEL DAVID

Andalusia

*History and Political Science, B.A.*

Wrestling 1, 2, 3, 4; Masque Production 1; Fall Musical 2, 3; IM Sports 1, 2, 3, 4; J-Club 2, 3, 4.

MOCK, WILMA JEANNE

Roaring Spring

*Music Education, B.S.*

Band 1; Orchestra 1, 2, 3, 4; Touring Choir 1, 2, 3; Tau Epsilon Sigma 3, 4; Proctor 2, 3, 4; Women's Judicial Board 1; JRA 1, 2; Cabinet 3, 4; Fall Musical 1, 3; P.S.E.A. 1, 2, 3.

MARTIN, ROBERT LEE

York

*English Education, B.A.*

Touring Choir 1, 2, Manager 3; Masque 1, 3, Treasurer 2; All College Musical 1, 2; Student Coordinator 3; JCA 1, 2.

MULLEN, JOHN SHRINER

McConnellstown

*Religion and Philosophy, B.A.*

Touring Choir 1, 2, 3; Baseball 1, 2; J.C. Men's Quartet 2, 3; IM Sports 1, 2, 3; All Class Nite 1; Ministerium 1, 2, 3, 4.

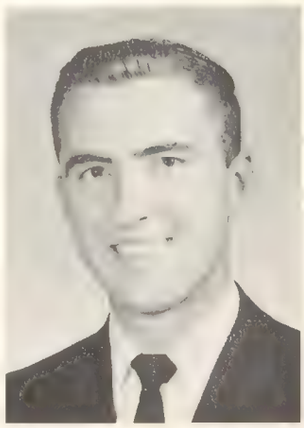

MIDDLEKAUFF, SYLVIA ANN

New Carlisle, O.

*Home Economics, B.S.*

Lambda Gamma 1, 2, 3, 4; P.S.E.A. 1, 3, 4; Honor Society 4; All Class Nite 1; Proctor 2, 3, 4; Women's House 4; Chapel Choir 1; IVCF 1, 3, Secretary 2; JWSF Secretary 2; Commencement Chorus 1; JCA 1, 2, 3, 4; IM Sports 3; Tau Epsilon Sigma 4.

MUMMA, LINDA

Manheim

*Sociology, B.A.*

Women's Judicial Board 1, 2; Women's House 2, 3; JRA 1, 2, 3; Lambda Gamma 1, 2; Sigma Psi 3, 4; Tau Epsilon Sigma 3, 4; Proctor 2, 3, 4; Leadership Conference 2, 4; All-Class Nite 2, 3; IM Sports 1, 2, 3; Chairman Women's Student Government 4.

NAGAO,
PAULINE NOBUMI

Bridgeton, N. J.

*Biology, B.S.*

Cheerleading 1, 2; IVCF 1; IM Sports 1, 2, 3; College Choir 2; Chemistry Club 2; Women's Judicial Board Secretary 3; Scalpel and Probe 3, 4; JRA 3, 4; Campus Judiciary 4; Proctor 3; Educational Activities Committee 4.

NOPHSKER,
SUSAN ANN

Altoona

*Elementary Ed., B.S.*

Juniatian 2, 3; Women's House 1; Alfarata 2, 3; All Class Nite 2, 3, 4; Social Committee 2, 3, 4; General Activities Committee 3, 4; P.S.E.A. 1, 2, 3, 4.

NEWMAN,
BARBARA ELLEN

Philadelphia

*Chemistry, B.S.*

Chemistry Club 1, 2, 3, 4; Scalpel and Probe 3; German Club 2, 3; JCA 1; Women's House 4.

ORISS JAMES JON

North Braddock

*History, B.S.*

Chairman of Athletics 4; Class Vice President 4; Leadership Conference 3, 4; Proctor 2, 3, 4; IM Sports 1, 2, 3, 4; Athletic Committee 3; Underclassmen Committee 3, 4; Juniatian 3; Indian 3; Tomahawk 3, 4; All Class Nite 2, 3, 4.

NICHOLS,
HARRIET SPARKS

Millsboro, Del.

*English, B.A.*

Chairman of Social Activities 3; Social Com. 1, 2, 3, 4; Masque 1, 3, 4, Pres. 2; Fall Musical 1, 2; Spring Play 2, 3; All Class Nite 1, 2; Proctor 3, 4; Dep Team 1, 2; Commencement Choir 1, 2; WJC 3; P.S.E.A. 1, 2, 3, 4; JRA 1, 2, 3, 4; WAA 1, 2; Leadership Conference 3, 4; Chapel Choir 2; JWSF 4; IM Sports 1, 2, 3, 4.

PARKS, JOHN PERRY

McKeesport

*Mathematics, B.S.*

Wrestling 1, 2, 4; JCA 1, 2; IM Sports 1, 2, 3, 4; JBSF 1, 2, 3, 4; All Class Nite 3.

PATRICK,
GEORGE ROBERT

Windber

*Chemistry, B.S.*

Football 1, 2, 3, 4; Track 1, 2, 3; IM Sports 1, 2, 3; Chemistry Club 2, 3, 4; Circle K Club 4; J-Club 2, 3, President 4; Proctor 2, 3, 4; Men's Government 2, 4; All-Class Nite 1, 2, 3, 4; Indian 1, 2, 3, 4.

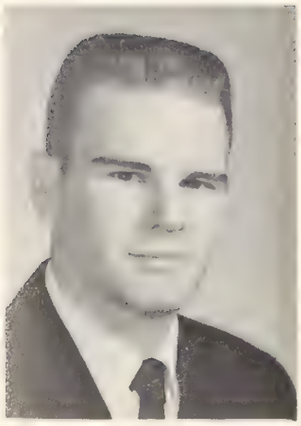

PENTZ, J. MICHAEL

Pottstown

*Physics, B.S.*

Fall Musical 1; Tennis 1, 2, 3, 4; WJC 2; JCA 1, 2, 3.

PLUMMER, ROBERT ARCH

Portage

*Biology, B.S.*

Scalpel and Probe 3, 4.

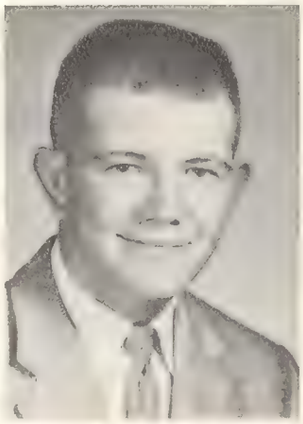

PETERS, SAMUEL JOHN

Huntingdon

*History, B.A.*

IM Sports 1, 2, 3; Track 4.

POLDMA, RIINA

Seabrook, N. J.

*Chemistry, B.S.*

Chemistry Club 1, 2, 3, 4; German Club 2, 3; JRA 1, 2, 3; International Gourmet Club 1, 2.

PIERCE, RAYMOND B.

N. Braddock

*Elementary Ed., B.A.*

P.S.E.A. 3, 4; Sigma Psi 1; Fall Musical 2, 3, 4; Masque 2.

PUSEY, MARJORIE ANN

Avondale

*Sociology, B.S.*

Proctor 4; Band 1, 2, 3, 4; Sigma Psi 2, 3, 4; IM Sports 1, 2, 3, 4; WRA 1, 2, 3; Spring Play 1; Alfarata Typing Editor 3, 4; All Class Nite 3.

REED, DORIS A.

Temple

*Home Economics, B.S.*

Campus Judiciary Secretary 3; Tau Epsilon Sigma Vice President 3, 4; Class Treasurer 1; PomPom Girls 1, 2; Lambda Gamma 1, 2, 3, 4; P.S.E.A. 1, 2, 3, 4; Underclassmen Committee 4; IM Sports 1, 2, 3, 4; Leadership Conference 2, 3, 4; Ogre Committee 4; Women's House 3.

ROBINETTE, MARLENE MABEL

Rockwood

*Mathematics, B.S.*

P.S.E.A. 2, 3, 4; Band 1, 2, 4; JCA 1; Deputation Team 1, 2, 3; Lutheran Student Association 4; Commencement Chorus 3, 4.

REIDENBAUGH, LINDA ANNE

Lancaster

*Elementary Ed., B.A.*

German Club 1; Juniatian 2, 3; Alfarata 2, Literary Editor 3, Class Editor 4; Class Secretary 3; P.S.E.A. 3, 4; Senate Secretary 4; Proctor 4; Leadership Conference 4.

ROHM, PHILIP MAXWELL

York

*Mathematics, B.S.*

Football 1, 2, 3, Co-Captain 4; Track 1, 2, 4; Basketball 1; IM Sports 2, 3, 4; President of Class 3; The Scout 1, 2, Editor 3; All Class Nite 1, 3, 4; J-Club 2, 3, 4; Circle K Club 4; Proctor 2, 3, 4.

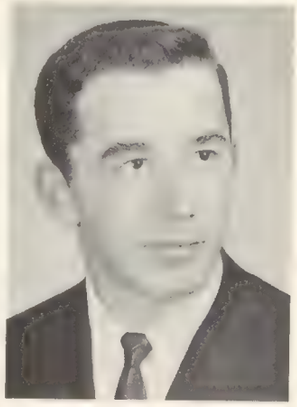

RHODES, ROBERT MELVIN, JR.

Windber

*History, B.S.*

J-Club 2, 3, 4; Wrestling Mgr. 2, 3, 4; All Class Nite 2, 4; IM Sports 1, 2, 3, 4; Athletic Committee 4; Proctor 4.

ROYER, HAROLD LEE

Elizabethtown

*Biology, B.S.*

Football 1, 2, 3, 4; P.S.E.A. 4; Scalpel and Probe 3, 4; WJC 3; J-Club 4; IM Sports 1, 2, 3, 4; All Class Nite 1, 2, 3, 4.

RUMBERGER,
WILLIAM BUDD

Huntingdon

*Spanish, B.A.*

IM Sports 1, 2, 3; Pyrenees Club 1, 2, 3, 4.

RUMMEL,
JOHN AUSTIN

Glenshaw

*Biology, B.S.*

Student Senate President 4; Leadership Conference 2, 3, 4; NSA Co-ordinator 2; Class President 2; Underclassmen Committee 2; Scalpel and Probe 3, 4; Tau Epsilon Sigma 3, 4; All Class Nite 3; Proctor 2, 3, 4; IM Sports 1, 2, 3, 4.

SANDERSON,
LYNN ALBERT

Morrisdale

*Biology, B.S.*

Scalpel and Probe 2, 3, 4; Touring Choir 2, 3; Commencement Chorus 1, 2.

SAMUEL, DAVID EVAN

Johnstown

*Biology, B.S.*

J-Club 2, 3, 4; Track 2; Proctor 2, 3; Athletic Com. 4; Social Com. 4; General Activities Com. 4; Religious Activities Com. Treasurer 4; Campus Judiciary Treasurer 4; Ogre Com. President 4; Leadership Conference 4; All Class Nite 3, 4; Scalpel and Probe 3, 4; IM Sports 1, 2, 3, 4; JRA 4.

SAPORITO,
THOMAS EUGENE

Scott Township

*Business Administration, B.A.*

Football 1, 2, 3; Baseball 1, 2, 3; Indian Business Manager 4; Tomahawk Business Manager 2, 3, 4; Tycoon Club 3, Vice President 4; Proctor 2, 3, 4; IM Sports 1, 2, 3, 4; All Class Nite 1, 2, 3, 4.

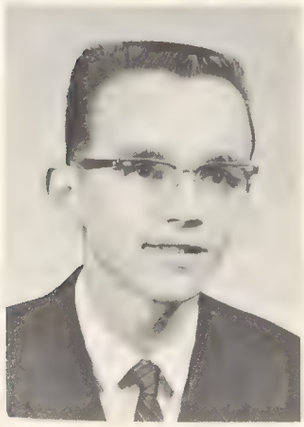

SAMUEL,
WILLIAM MORRIS

Johnstown

*Biology, B.S.*

Cross Country Mgr. 3, 4; Athletic Committee 4; Scalpel and Probe 3, President 4; Class Treasurer 4; JRA 1, 3, 4; J-Club 3, 4; Proctor 3, 4; All Class Nite 3; IM Sports 1, 3, 4; JWSF 3, 4; Leadership Conference 4.

SCOTT, NANCY JANE

Butler

*Home Economics, B.S.*

Lambda Gamma 1, 2, 4, President 3; P.S.E.A. 1, 2, 3, 4; Women's House 4; Leadership Conference 3; JRA, 1, 2, 3.

SIPE,
HERBERT JAMES, JR.

Lewistown

*Chemistry, B.S.*

Chemistry Club 1, 2, 4, President 3; Educational Activities Committee 4; The Voice Editor 4; Leadership Conference 3, 4.

SEELING,
KENNETH PAUL

Williamsport

*Physics, B.S.*

Camera Club 3, 4; Masque 2, 3, 4; IM Sports 2, 3, 4; Juniatian Photography Editor 4; Social Committee 2, 3, 4.

SMITH, BRUCE NELSON

Berwyn

*Economics, B.S.*

Basketball 1, 2, 3; J Club 2, 3, 4; Tycoon Club 3, 4; JRA 1, 2, IM Sports 1, 2, 3, 4.

SHEDD,
NANCY SWIGART

Petersburg

*English, B.A.*

SMITH, LINDA RAE

Altoona

*Biology, B.S.*

Proctor 2, 3, 4; Women's House 2; Scalpel and Probe 2, 3, 4; German Club 2, 3; P.S.E.A. 3, 4; Alfarata 2; Chemistry Club 1.

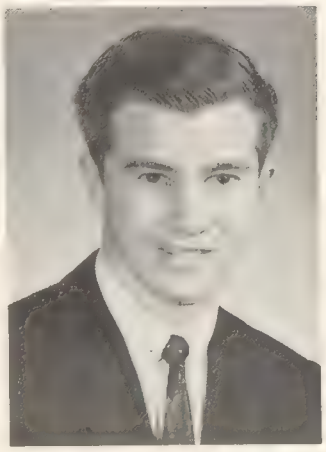

SHORTLIDGE,
KENNETH NEAL

Oxford

*Business, B.S.*

Cross Country 3, 4; Fall Musical 2, 3, 4; Debate 1; Tycoon Club 3, 4.

SMITH, NED A.

Willow Grove

*Biology, B.S.*

Chairman of Underclassmen 3; President of Class 1; Juniatian 2; Athletic Committee 2; Tau Epsilon Sigma 2, Vice Pres. 3, Pres. 4; Touring Choir 3, Treasurer 4; Scalpel and Probe 3, 4; Leadership Conf. 3, 4; Indian Business Mgr. 2; J Club 1, 2, 3, 4; Cross Country 1, 2, 3; All Class Nite 1, 3; Orge Com. 4; IM Sports.

SMITH, RONALD C. F.

Duncannon

*Biology, B.S.*

SNYDER,
DENNIS KEVILLE

Duncannon

*Languages, B.A.*

Social Committee 1, 2; Juniation Assistant Circulation Manager 2; Assistant Business Manager 3; Business Manager 4; German Club 1, 3, 4; Pyrenees Club 1, 2, Vice President 3, President 4; Proctor 3, 4; Tau Epsilon Sigma 4.

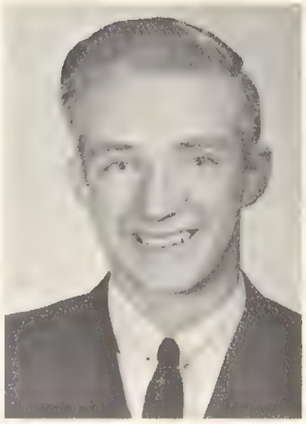

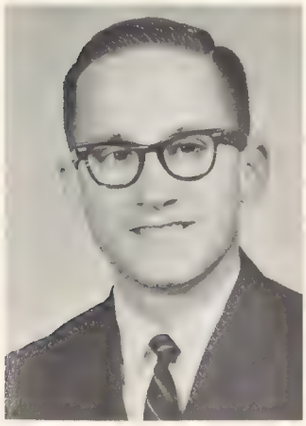

SMITH,
STANFORD CARLYLE

Harrisburg

*Business Administration, B.A.*

Chairman of Communications 3; WJC 1, 3, 4; Station Mgr. 2; Tau Epsilon Sigma 2, 3, Treasurer 4; Juniatian Advertising Mgr. 3; Leadership Conference 2, 3; Tycoon Club 3, 4; Proctor 3, 4; Underclassmen Com. 2; Dance Band 2, 3; Band 1; All Class Nite 3; Track Mgr. 1; IM Sports 1, 4.

SOMMER,
ANNE BARBARA

Clifton, N.J.

*Elementary Education, B.A.*

JRA 1, 2, 3, 4; P.S.E.A. 1, 2, 3, 4; All Class Nite 1; Pyrenees Club 2, 3; Social Committee 3.

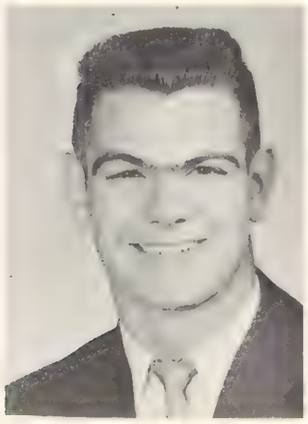

SNYDER,
ALLEN ROBERT

Fairless Hills

*Biology, B.S.*

Chairman of Men's Stud. Gov't 4; J Club Vice President 4; P.S.E.A. Treasurer 4; Campus Judiciary 4; Leadership Conf. 4; Scalpel and Probe 3, 4; All-Class Nite 3; Proctor 4; Football 1, 2; Baseball 3, 4; Wrestling 3, 4; Track 1; IM Sports 1, 2, 3, 4; Citizenship Committee 4.

SPECIAL, SALLY

Pittsburgh

*Sociology, B.A.*

PomPom Girls 3, 4; Sigma Psi 1, 2, 3; Women's House 2: Alfarata 3; All Class Nite 3.

SPENCER,
ELANIE GRAHAM

Ocean City, N. J.

*Elementary Education, B.A.*

Chapel Choir 1, 2; Touring Choir 3; Deputation Team 1, 2; Women's House 2; WRA 1, 2; Drum Majorette 3, 4; P.S.E.A. 2, 3, 4; Homecoming Queen 4.

STAUFFER,
DOUGLAS JOHN

Lebanon

*Business Administration, B.S.*

Tycoon Club 3, Secretary Treasurer 4; Baseball 1, 2, 3, 4; Circle K Club Treasurer 4; IM Sports 1, 2, 3, 4; All Class Nite 3; WJC 1; JRA 1, 2, 3, 4; Fall Musical 4.

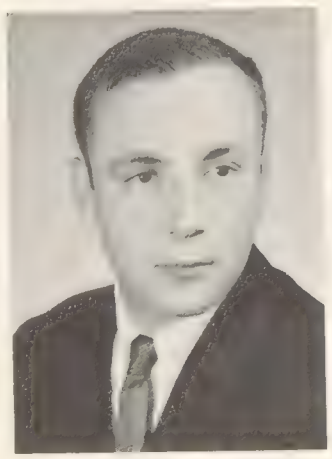

STONER,
CHARLES EDWARD, III

Altoona

*History, B.A.*

Juniatian Sports Editor 4; Leadership Conference 4; Track 2, 3, 4; Cross Country 3, 4; IM Sports 1, 2, 3, 4.

STOVER,
JOYCE ANN

Waynesboro

*Elementary Education, B.A.*

P.S.E.A. 3, 4; Women's House 2, 4, Secretary 3; JRA 1, 2, 3; JWSF 1, 2, 3, 4; IM Sports 2; Religious Activities Committee Secretary 4.

SUMMERS, JANE

Pitcairn

*Home Economics, B.S.*

Lambda Gamma 1, 2, 3, 4; PSEA 2, 3, 4; Social Committee 4; Proctor 2, 3, 4; Women's House 2; All Class Nite 3; IM Sports 2, 3, 4; JRA 1.

SUTTON,
ROBERT PAUL

Altoona

*History, B.A.*

Barristers Club Vice President 3, President 4; Concert Band; Wrestling 1; Juniatian 3; The Voice 3; WJC 2, 3, 4; German Club 1, 2; Sigma Psi 2.

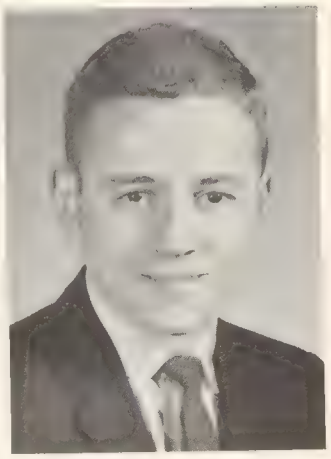

TEMPEST,
JUDITH RENEE

Catasauqua

*Sociology, B.A.*

Band 1, 2, 3; P.S.E.A. 1, 2, 3; Sigma Psi 1, 2, 3; JCA 1, 2, 3; WRA 1, 2; ICC 3; Women's Judicial Board 3; General Activities Committee 3; Leadership Conference 2.

WARREN,
GALEN BLAIR

Orrstown

*Biology, B.S.*

Senate Vice President 4; JRA Vice President 4; Men's Government Treasurer 4; Baseball 1, 2, 3, 4; Leadership Conference 2, 3, 4; IM Sports 1, 2, 3, 4; All Class Nite 3; J Club 2, 3, 4; Scalpel and Probe 3, 4; JWSF 2, 3, 4; Proctor 2, 3, 4.

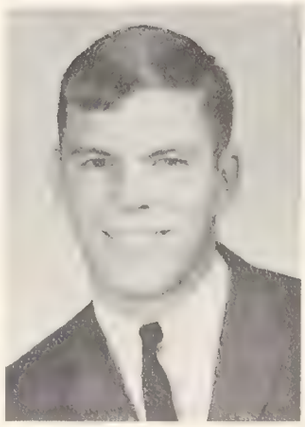

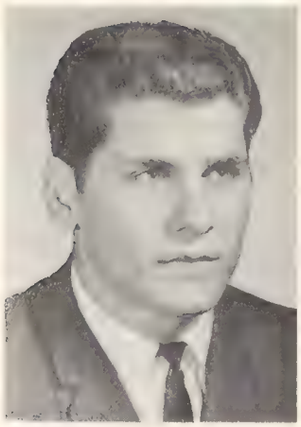

TUFANO,
JAMES RICHARD

Garden City So., N.Y.

*History, B.S.*

Football 1, 2, 3, 4; J Club 3, 4; Track 1, 2; WJC 1, 2; Juniatian 2; IM Sports 1, 2, 3, 4; Fall Musical 3; Spring Play 1; All Class Nite 1, 2, 3, 4; P.S.E.A. 4.

WASS, NANCY LACUE

Gallitzin

*Home Economics, B.S.*

Lambda Gamma 1, 2, 3, 4; IVCF 1, 2; JRA 1, 3; IM Sports 1, 2, 3, 4; PSEA 2.

WADSWORTH,
AUDREY LEE

Bryn Mawr

*Elementary Education, B.S.*

Women's Student Gov't. Vice Chairman 4; Underclassmen Committee 3; P.S.E.A. 3, 4; IM Sports 2, 3, 4; All Class Nite 3, 4; JCA 3; Proctor 4.

WEHRY, EARL L. JR.

Reading

*Chemistry, B.S.*

Honor Society 3, 4; Chemistry Club 1, 2, 3, Vice President 4; Debating Team 1, Treasurer 2; JRA 2, 3; Proctor 4.

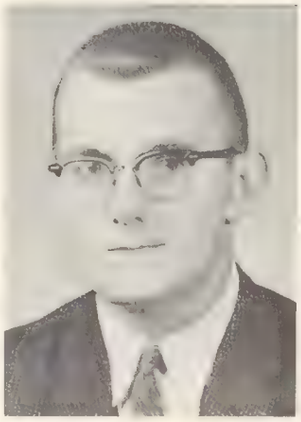

WAITE, SONJA LEE

Saltillo

*Biology, B.S.*

Scalpel and Probe 2, 3, Secretary 4; German Club 2, 3; P.S.E.A. 2, 3, 4; Educational Activities Committee 4; Leadership Conference 4; Proctor 4; IM Sports 1, 2, 3, 4.

WEIR, MARY LOUISE

Morton

*Biology, B.S.*

All Class Nite 1, 2; Bridge Club 3; Social Committee 2, 3, 4; Lambda Gamma 1, 2.

WEISE, JOSEPH R.

Bridgeville

*History, B.A.*

Barristers Club 2, 3, 4; Men's Government 3; Golf 2, 3; IM Sports 1, 2, 3, 4.

WEIST, GLENN BRIGHTBILL

Ephrata

*Business, B.A.*

Tennis 2, 3, 4; IM Sports 1, 2, 3, 4; J Club 2, 3, 4; Tycoon Club 3, 4; JRA 1, 2; Proctor 4.

WHITECAR, DORIS ANN

Pennsauken

*Elementary Education, B.A.*

Alfarata Editor in Chief 3; Class Editor 2, 1; Ogre Committee 4; P.S.E.A. 1, 2, 3, 4; Masque 1; Children's Theatre 3; Leadership Conference 3, 4; IM Sports 1, 2; All Class Nite 1, 2, 3.

WHITTAKER, MARGARET ANN

Huntingdon

*Music Education, B.A.*

Band 3, 4; Orchestra 3, 4; Chapel Choir 4.

WHITTENBERGER, E. JEAN

Philadelphia

*Sociology, B.A.*

JRA 1, 2, 3, 4; Sigma Psi 2, 3, 4; P.S.E.A. 2; All Class Nite 1, 2, 3, 4; May Court 1; Fall Musical 3; IM Sports 2, 3, 4.

WIKE,
NANCY ELIZABETH

Altoona

*English, B.A.*

P.S.E.A. 1, 3, 4; Juniatian 2; 3; Alfarata 3; Proctor 2, 4; JRA 2; JWSF 3, 4; IM Sports 2.

WISE,
MARGARET SHARON

Hamburg, N.Y.

*Elementary Education, B.A.*

Color Guard 3, 4; WRA 1, 2, 3, 4; IM Sports 1, 2, 3, 4; All Class Nite 2, 3, 4; P.S.E.A. 3, 4; JRA 1, 2; Social Committee 3.

ZALNASKY,
ALVIN B.

Tyre

*History, B.A.*

Football 1, 2, 3, 4; Track 1, 2, 3, 4; J Club 1, 2, 3, 4; IM Sports 1, 2, 3, 4; All Class Nite 2, 3; P.S.E.A. 4.

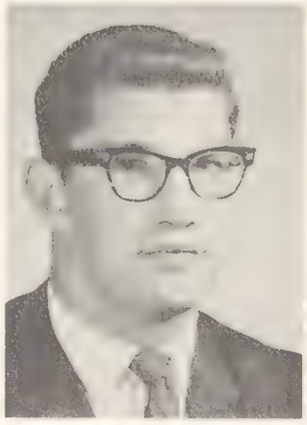

YEAGER,
VONDA DARLENE

Chambersburg

*Home Economics, B.S.*

Juniatian 2, 3, 4; Orchestra 2; Lambda 2, 4, Treasurer 3; JCF 2, Treasurer 3, Secretary 4; P.S.E.A. 3; Sigma Psi 3; Social Committee Secretary 4; Alfarata 4.

ZWICK, DONNA JEAN

Stoystown

*Elementary Education, B.A.*

Tau Epsilon Sigma 3, 4; Leadership Conference 3, 4; P.S.E.A. 2, 3, President 4; Masque 2, 3; Chapel Choir 2, 3; All-College Musical 2, 3; All-Class Nite 3, 4; Commencement Chorus 1, 2, 3; Community Chorus 1, 2, 3, 4; JWSF 4; JRA 1, 2.

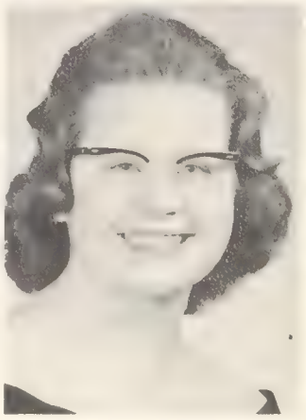

HOLLINGER,
RICHARD L.

Huntingdon

*Chemistry, B.S.*

Chemistry Club 3, 4.

WHITE,
JAY STANLEY

Huntingdon

*Mathematics, B.S.*

Homecoming Queen XV Miss Elanie Spencer

# HOMECOMING QUEEN

Homecoming morning drizzled to a drowsy beginning at 5 A.M. as last minute touches were applied to the floats. For the first time, clubs participated in the judged competition.

The weather still was not cooperating as girls began setting up hall displays. However, enthusiasm was not dampened as much as the displays were. A dripping toothpaste tube, a soggy replica of Founders, a drooping horn of plenty, and a misty treasure field were seen around campus.

The sky did clear just in time for the arrival of Queen Elanie Spencer and her attendants, Faith Bridegam and Lynnea Knavel, to see the Juniata Indians tackle their opponents from Hampton Institute. At half time the junior class float proclaiming "Juniata is King" capped first honors along with J.R.A.'s "Make Hampton Walk the Plank."

The day was concluded by a damp but gala "Carousel" in the Huntington High School gym.

Homecoming afternoon saw the crowning of Homecoming Queen XV, Miss Elanie Spencer, by last year's queen, Mrs. Jean Davies Ewers.

Elanie, a senior elementary education major, comes from Ocean City, New Jersey. Homecoming festivities were nothing new to the lovely queen, for she had been one of last year's attendants.

# MAY DAY QUEEN

Spanish festivities ushered in the May Day weekend, 1960. The splendor of Spain prevailed on campus and culminated in the Memorial Gym Saturday afternoon when Nancy Cook was crowned May Queen. She and her court were escorted in by two gaily decorated matadors. Arrayed in Spanish costume, those attending the queen were Prince Charming John Gibble . . . Maid of Honor Jean Davies . . . Senior attendants Elaine Neagley and Joanne Stauffer . . . Junior attendants Faith Bridegam and Linda Reidenbaugh . . . Sophomore attendants Joan Hively and Lynnea Knavel . . . Freshman attendants Carole Banse and Jan Peters.

To entertain the regal court there were Spanish dances, singing, and the traditional May Pole Dance by the freshmen.

The loveliness of weekend was made complete by a dance in the gym, which was decorated in the exotic air of Spain.

May Day Queen Miss Nancy Cook

Her majesty, Miss Nancy Cook, reigned as the lovely Queen of May. She was crowned at the traditional May Day ceremonies Saturday afternoon. Nancy, an elementary education major, is from Ebensburg, Pennsylvania. She and her court carried out the exciting atmosphere of Spain for the May Day weekend.

Ro

# CLASS OF 1963

*President*.....Dean DeBell
*Vice-President*.....Rob Gardner
*Secretary*.....Nancy Stiles
*Treasurer*.....Ted Volinsky

Three years have elapsed now since the class of '63 first appeared on J.C.'s campus as awestruck, befuddled, but eager freshmen. Having borne up dutifully through Freshmen Days, we saw fall burst into the festal Christmas season with all its gay decorations, the Class of '63's being judged *tres bien.* Caught up in the swirl of spring, May Day was soon upon us and the first year was over, leaving us breathless but glad we had come.

Returning a year later, we met the challenge of the sophomore: to be wise without being foolish. Challenges to us are what make success worth the effort, so that the year proved to be one of achievement. The stage of Oller Hall was the scene of our daring study of modern romance with all its ups and downs . . . as experienced by two elevators, that is. Our Spring Party looked back to the gentile ante bellum South where we showed ourselves as graceful as our equally gracious theme. While scoring triumphs socially and academically, we were certainly not found wanting in pulchritude when we sent Joan Hively and Lynnea Knavel to the May Court.

With the advent of another year we find ourselves exalted juniors and by now the ordeals of the frosh bring to mind memories of our similar experiences. Amazingly, Mountain Day arrived on time and with this auspicious sign of nature's beneficence we abandoned the musty halls of learning to partake of "the harmless folly of the time." With Homecoming, our class once again met with its accustomed success as our float representing the goals of J.C. brought us one of our triumphs. By now, finals have become routine, so it was with hopeful hearts and confident minds we saw one semester out and another in, only to throw ourselves once again into hectic, happy campaigning for a plethora of offices which have been filled by many capable juniors.

The years have passed and our time at Juniata is coming all too quickly to its close. Much has been done but more must be accomplished before we can say that the Class of '63 has recognized its challenge and has done its best to fulfill it.

*Row 1:* Mary Knier, Janet Lamaster, Lynnea Knavel, Vicki Lanning. *Row 2:* Tom Congersky, Ellen Lee.

*Sitting:* Mary Boesman, Carole Price, Jeanne Bellian. *Standing:* Wayne Barnes, Elaine Brittingham, Al Tavalsky, Ron Blanck, Gene Baten, Bob Berthold, Wayne Beagley.

Jim Fox, J. P. Fike, Pat Frazier, Lois Troxell, Bob Freed, Marion Ferguson, Rod Freshman, John Fleming, Bruce Fryer.

*Sitting:* Barb Canto, Ruth Ann Buchman. *Standing:* Stan Butler, Don Cammerata, Lou Browdy.

*Row 1:* Dave Young, Judy Williamson. *Row 2:* Freeman Weible, Snookie Zeller, Millie Young.

*Row 1:* Kay Hammaker, Nancy Nelson, Judy Shopf, Peggy Grove. *Row 2:* Bob Groff, Bill Gault, Steve Frytak, Jack Dubois, Chris Harlow.

*Row 1:* Sue Shull, Carolyn Adams, Peggy Austin, Sally Bailey. *Row 2:* Karl Baer, Wes Bahorik, Bill Barnett, George Kingman, Dave Bailey.

*Row 1:* Roz Matako, Walter Harpster, Pete Lewinski, Bob Mannino. *Row 2:* Tuck Maxwell, John Lindsay, Bill McColligan.

Phil Thomas, Sylvia Vanada, Judy Yeager, Joyce Trimble.

*Sitting:* Nancy Good, Karen Scherer, Pat Stinson, Karen Scott, Peggy Robinson, Larry Tamura. *Standing:* Margie Stender, B. J. Sypherd, Gawen Stoker, Bob Smith.

Gail Vesta, Anna Miller, Sue Norvig, John Nowell, Lynn Mohler.

Jim Doc
guson.

*Row 1:* Lori Wright, Jo Bowmaster, June Priest, Lisa Procella, Liz Peterson. *Row 2:* Sonny Parsons, Bill Pashley, Perry.

Jim Dooley, Dave Kutch, John Cramer, Jean Fields, Vale Close, Lydia Eastburn, Stan Dudzinski, Sam Dean, Bill Ferguson.

*Row 1:* Larry Jones, Karen Jones, Ann King, Dale Kensington. *Row 2:* Rich Caulk, Dave Kimes, Jim Kase.

Larry Skinner
Larry Ross
Mary Rambo

*Row 1:* Carl Hikes, Dixie Defibaugh, Pat Hill, Jim Hunter. *Row 2:* Bruce Harvey, Bob Hueglin, Bill Hershberger, Richard Henry, Tom Rupert.

*Seated:* I
Bob Boar
Francie F

# CLASS OF 1964

President .....Hal Yocum
Vice President....Rich Santucci
Secretary .....Lucy Cookson
Treasurer .....Pete Radasch

Proud of your class? You bet. You took great strides this year. Frosh buttoned, crawled and were victims of your triumph at the Frosh-Soph games. Historians, too — you made your own Indian legend at Homecoming with your brave "braves" and shining maidens on your "reservation on wheels." You opened your hearts and your pocketbooks to JWSF by "measuring up" the most good will in the penny race.

Holiday spirit? The warmth of a hearth and the sound of carols gave JCers a "home away from home" at Yuletide. And "Palace of Hearts" was a romantic success of an evening for our friend Cupid.

Brains . . . talent . . . You've got these, too. Impressively written and masterfully directed. "The Attempted Assassination of Hitler" kept All-Class Niters on the edge of their seats. Originality plus heart . . . evident in the Easter Egg Hunt sponsored for local children—fun for you "old folks," too!

Sum total: an effective versatility doing justice to yourselves and your school. May the following years see you climb to even greater heights—you're on your way!

*Seated*: Elaine Ake, Elaine Bella, Judy Carleton, Louise Burkhart, Carol Brinton. *Standing*: Jim Buchanan, Bob Board, Dick Andrews, Bob Bowers, Linda Cassidy, Sally Barcklow, Carole Banse, Sherry Caldwell, Francie Brumbaugh.

*Seated*: Bob Chew, Sara Colbourne, Judy Chapman. *Standing*: Dick Cole, Ron Costello, Jim Cook, Pete Crowley.

*Seated*: Karen Dickson, Doris Dacosta, Peggy Dilling, Cora Cunningham. *Standing*: Bill Chew, Rodney Jones, Don Detwiler, Ken Dumbauld, Donna Dilling.

*Seated*: Ann Duncan, Judy Fairweather, Debbie Evans, Marlene Fisher, *Standing*: John Emmert, Bill Eboch, Fred Ettline, Phil Fair, Leslie Eshelman.

*Seated*: Pat Gerhardt, Marty Gaulin, Joan Gartman, Barb Golden. *Standing*: Frank Friz, George Gilbert, Al Goldstrohm, Bob Burghart, Gordy Foust.

*Seated:* Carol Grove, Susan Habecker, Thelma Hallman, Nancy Graybill. *Standing:* Dave Grab, Pat Harvey, John Gorsuch, Gail Holt, Ann Gresimer, Terry Grove, Lona Grim, Richard Hartzler.

*Seated*: Mary Alice Hoover, Sandi Hoffman, Michal Bahorik, Martha Hershberger, Sarabeth Hoffman, Sandy Isenberg. *Standing*: Ralph Heimbaugh, Bob Himes, Bob Ingram, Bob Hoellein, Gary Horner.

*Seated:* Jim Hemphill, Beth Keiller, Norma Kinard, Marion Kercher. *Standing:* Diane King, Karen Kimber, Betty Carr, Janet Jones, J. C. Day, Fred Karsch, Tony Kramlik, Ron Knepper.

*Seated*: Donna Kroner, Rose Marie LeRoy, Kay Larsen, Terry Littleton. *Standing*: Larry Landini, Dave Lee, John Lacue, Ira Lydic, Garland Guyton.

*Seated*: Mary Matta, Faith Marvill, Jeannie Mather. *Standing*: Dave McCoach, Cam Mauger, Carol Marano, Marv McKown, Ken Marsh, Ken McKendree.

*Seated*: Pat Pyle, Ginger Needham. *Standing*: Mary Alice Moore, Frank Parry, Joe Mountain, Rich Morgan.

*Seated*: Peter Radasch, Tom Mull, Danny O'Sullivan, Joan Covert, Jan Peters. *Standing:* Charlie Ray, Carl Peffley, Rodney O'Donnell, Glenn Paris, Don Mitchell.

*Seated*: Edie Roberts, Ruth Saylor, Kay Sanner, Caryl Rinehart. *Standing*: Gar Royer, Bruce Rosenberger, Diane Salem, Nancy Roop, Lois Rehberg, B. J. Miller, Rich Santucci, Bob Rickards.

*Seated:* JoAnn Streicher, Janice Snowden, Sue Snyder, Mary Snyder, Maxine Donahey. *Standing:* Bob Shick, Marvin Simmons, Melvin Simmons, Paul Shockey, Lou Sileo, Margie Stauffer, Marty Reiss, Larraine Lozer.

*Seated*: Eloise Swales, Darlis Swan. *Standing*: John Tobias, John Taylor, Jeff Treese, Jeff Varnes.

*Seated*: Alice Wingate, Bonnie Wineland, Harriet Wenzel, Barb Weening, *Standing*: Jan Wengerd, Tom Werner, Rolfe Wenner, Ron Veit, Lee Warner, Bob Walker.

*Seated*: Sue Woods, Sara Wolverton, Barb Zuck, Gerry Zwick. *Standing*: Gwen Woodworth, Bill Crowell, Jerry Zimmerman, Hal Yocum, Darrell Woomer, Gail Woodworth.

# CLASS OF 1965

President .....Bruce Davis
Vice President.....Jesse Wright
Secretary .....Toby Tyson
Treasurer .....Craig Satterlee

The Class of 1965 began its history on College Hill with the "wearing of the blue and gold" — regulations. Looking back we remember those evenings of Freshman Court when you huddled in your rooms hoping the runners would pass by. The more brave among you went out to lead revolts against the sophomores. Parents Day came soon, and with it regs came off. But before the big day, you were subjected to the trials of Help Day and Gym Initiation.

Your class then scored with its united effort that produced the first freshman float in the history of J.C. Homecomings. At Christmas you transformed Oller Hall into a peppermint-striped castle. Your last official function as freshmen saw some of your class members star in the production of "William Tell" in All-Class Nite.

Move-Up Day signified an end and a beginning. As you moved through the traditional ceremonies you realized that your freshman year on College Hill was just a memory now. You can look forward to three more successful years at J.C.

*Seated:* Mary Alice Bagshaw, Barb Antes, Jean Allen, Carolyn Balko, Joanne Anderson. *Standing:* Rich Adams, Bob Adams, Bill Baker, Harold Altemus, Andy Adede, George Baker.

*Seated:* Nancy Barker, Nancy Brooks, Ginger Brown, Mary Beaver, Alma Benser. *Standing:* Harold Brubaker, Terry Blue, Rich Bradway, Barry Broadwater, David Brown, Lowell Brubaker, Sheldon Bard.

*Seated:* Barb Fahler, Sharon Edgar, Dede Edmiston, Virginia Emery. *Standing:* Ron Ferraro, Bruce Drexler, John Fair, Rich Farrington, Denny Evaul, Charles Douglas, Rick Eismont, Chuck Douglass.

*Seated:* Sue Frick, Cathi Fulmer, Barb Fleeger. *Standing:* Becky Fyock, Abbey Frank, Doris Fluke, Bill Fisher, Ross Frazer, Ed Fleck.

*Seated:* Suellen Claycomb, Carol Champion, Peggy Clark, Sandy Clemens. *Standing:* Neale Clopper, Kent Butler, Terry Cameron, Steve Burger, Carl Bush, Harry Claar.

*Seated:* Marren Cummings, Gail Davis, Sue Cummings. *Standing:* Art Clymer, Ted Conte, Jack Crissman, Jim Cupp, Roy Bulkley, Bruce Davis, Dean Detrich, Don Corle.

*Seated:* Joan Taber, Sue Vieth, Jill Waters, Jean Turnbull. *Standing:* Joe Weaver, Mike Tremel, Cliff Thompson, Bill Surver, Jerry Ulatoski, Jay Tavalaro, Rich Wagner.

*Seated:* Bill Cowdright, Kathy Wiegner, Lois Williams, Juanita Williams. *Standing:* John Wherry, Jesse Wright, Tom Wiklund, John Wescott, Ken Wible, John Wertz, Jim Will, Jim Williams.

*Seated:* Marsha Schultz, Carol Shank, Judy Rose, Christy Schorsch, Linda Shiley, Jim Scott. *Standing:* Craig Satterlee, Dave Saulen, Bill Shildt, Bruce Rudy, Theron Schink, Duane Ruble, Larry Stoner, Karl Sax.

*Seated:* Pam Stevens, Laurie Smail, Joyce Stratton, Alice Smith, Ruth Strang, Kaaren Stauffer. *Standing:* Dave Steinhart, Gordon Singer, Dwight Sipes, Joel Simpson, Nancy Stephenson.

*Seated:* Dottie Platukis, Becky Plummer, Edgardo Marill, Chumpol Phornprapha. *Standing:* Mike Pearson, Clayton Pheasant, Roger Perhacs, Earl Samuel, Ed Pierson, Russell Powell, Sam Posten, Tom Paxson.

*Seated:* Ruth Rierson, Kathy Rambo, Harriet Richardson, Becky Rininger, Chris Renninger. *Standing:* Don Queer, Mike Rebok, Dan Ranck, Dave Rodenbaugh, Barb Robbins, Marilyn Rear, Penney Robinson, Harry Ramsey.

*Seated:* Becky Mattas. *Standing:* Joanne Martin, Loretta Martin, Sally Mayhew, Paul Ludwig, Dale Markel, Ed McCurdy, Harry Matthews, John McAdoo, Jim Mayhew.

*Seated:* Billie Neyenesch, Jan Naylor, Arthur Neary, Gretta Nies. *Standing:* Jackie Morelock, Leroy Mock, Jack Armstrong, Dave Morse, Dave Miller, Bill Meloy, Jim Moose, Pete Marzio, Andy Ludwig.

*Seated:* Barb Huestis, Carol Kimmel, Marsha Jones, Gail Horrell. *Standing:* Pat Jones, Bette Kern, Sue Judy, Diane Kissinger, Dona Hunt, Becky Kaltenbaugh, Bill Hunsicker.

*Seated:* Pat Loope, Judy Livengood, Chris LeFevre. *Standing:* Karen Linnger, Ann Kunsman, Lu Kneisly, John Lersch, Larry Lee, Joe Kuchmay, Carol Kuhn, Sue Ley.

*Seated:* Carol Hamburg, Janet Hess, Ruth Gibbel, Sandy Haines. *Standing:* Dennis Gibboney, Ray Gardner, Dennis Gehman, Tom Gibson, Jeff Grove, Carol Hall, Thelma Hansen.

*Seated:* Meg Hilles, Dottie Horton, Cora Heiple, Linda Hinkle. *Standing:* Marilyn Hawkins, Dianne Heagy, Mary E. Hicks, Paul Hertzler, Steve Horn, Tom Heilman, Mark Heritage.

# student government

Year
known
mutual
admini
bility t
of the
The
a credi
The Se
in seve
The
peared

John Rummel—President

Sandy Warren—Vice President

# SENATE

Years ago the Juniata College Association, commonly known as the Senate, was established to provide for the mutual communication between students, faculty, and administration. Even as the years have added responsibility to the shoulders of this organization, the actions of the Senate have merited a growing prestige.

The Senators of 1960-61 conclude their duties with a creditable record in each area of their responsibilities. The Senate, as a whole, deserves our acclaim for efforts in several areas, most notably the Honor System.

The development of an Honor System has yearly appeared as a controversial issue. To John Rummel's Senate fell the task of carrying the matter to a decisive conclusion. It went to work immediately after assuming responsibility, studying reports of special committees, drafting a code and presenting it for student approval. It was advised to prepare a different one. Student opinion was invited by open inquiry and discussion before a second code was formulated, but it, too, failed to win majority approval in January.

Investigation of the worth of clubs as a means of stimulating social life was also conducted. And worth mentioning is the initiation of a convenient bicycle rental service.

Dave Ambrose—Treasurer

Linda Reidenbaugh—Secretary

Fred Beam, *Chairman of Religious Activities*

Oriss and Mack, *Co-Chairmen of Athletics*

Barb Kepner, *Chairman of Educational Activities*

Jo McKlveen, *Chairman of General Activities*

Dave Oliver, *Chairman of Underclassmen*

Steve Barnett, *Chairman of Communications*

Mary Knier, *Chairman of Social Activities*

Snyder and Beamer, *Co-Chairmen of Men's Government*

Linda Mumma, *Chairman of Women's Government*

# SENATORS

As the coordinators of student activity in the nine areas of campus life at Juniata, these juniors and seniors served onscientiously at their posts.

Standing Committee: Linda Mumma, Dean Christine Yohe, Sandy Warren, Jack Beamer.

# JUDICIARY

In October, 1956, the student body and administration established the Campus Judiciary to implement non-academic rules. In its five years, the Judiciary has given Juniatians a means of self-discipline and self-government. The chairmanship is held by the Senate vice president. Under his direction all proceedings are conducted by a board of nine members: two elected students from the two upper classes, the chairmen of men's and women's student government, the deans of men and women, and a faculty member.

Elected seniors: Pauline Nagao, Dave Samuel.

Elected juniors: Ann King, Pat Frazier.

In addition to its normal functions, the Judiciary directed a major portion of its effort, this year, to the overhauling of the Constitution. This undertaking was dictated by a need for much more up-to-date procedures to deal with infractions of college rules. The constitution, in its modified form, will be presented to the student body and on the basis of their approval it will go into effect in the fall of this year.

*Front Row, left to right:* V. Lanning, E. Brittingham, T. Littleton, J. Bellian, F. Bridegam, J. Hollenback, J. Summers, K. Scherer, D. Salem, C. Marano, M. Knier, M. Gaulin, J. Carleton. *Back Row, left to right:* S. Nophsker, V. Close, J. Yeager, R. Buchman, J. Hunter, R. Chew, D. Detrich, J. Longacre, J. Emmert, L. Maxell.

# SOCIAL

For pep at football games, jazz concerts, JC night at the Clifton theatre, gala formals with top-notch bands, imaginative Wednesday night dances and small group parties, many, many thanks to a hard working Social Committee.

*Seated:* G. Magliane, J. Knepper, K. Haviland, E. Kerns, B. Kepner. *Standing:* L. Maxwell, R. Groff, J. Caton.

# EDUCATION

The academic eye on campus . . . working with the Chairman of Educational Activities, this group functioned as a well-oiled mechanism behind the Proctoring Bureau and the Tutoring Program for Freshmen. Study groups of seniors preparing for Comprehensive Exams were also organized. An innovation this year was Culture night presenting, at various times, lectures, readings, movies and panel discussions to stimulate intellectual activity and establish stronger student-faculty relations. The Chairman and her committee serve as the liaison between the Dean of the College and the students in all suggestions, comments or criticisms on academic matters.

S. Warren, R. Caulk, A. Zalnasky, J. Beamer, G. Klingman, R. Kuczinski, J. Treese, A. Snyder

# MEN'S GOV'T

Its function is the maintenance of orderliness in the men's dorms, but it has rendered a valuable service in arranging accommodations for week-end guests. The "Dorm-of-the-Month" contest, with special privileges to the winner, attracted lots of interest.

*Seated:* V. Valicenti, B. Weening, L. Rehberg, D. Oliver, H. Yocum. *Standing:* R. Santucci.

# UNDERCLASS

This committee forms the channel for the execution of all activities directed towards the freshman class. At a time when frosh mentality is conveniently pliable, the underclass committee works to train it properly in the Juniata way by a variety of not-so-subtle means. Freshman Court and its attendant Show serve as standard operating practices. Then there's Freshman Initiation—the one held this year will stick to the memories of everybody. On a more serious vein, the underclass committee arranged a functioning Big Brother and Sister program for the frosh.

J. Bistline, T. DiGruttolo, N. Smith, D. Samuel, B. Samuel, F. Beam, J. Kase, D. Kutch, V. Valicenti, D. Rhodes, G. Patrick, D. Snyder, H. Heckman, D. McCoach, A. Beech. In center: J. Oriss.

Dean Yohe, Li
Good.

# ATHLETICS

Assuming the responsibility of organizing Intramural sports, the Athletic Committee finds itself with a year-round job. It can find ample satisfaction in the realization that it provides activities for one of the largest participating bodies on campus. This year saw a revision of the intramural handbook, expansion of leagues, and the presentation of awards. Good supervision and organization paid off in balanced competition and plenty of enthusiasm.

*First Row:* B. J. Miller, Joyce Stover, Syl Middlekauff. *Second Row:* Lona Grim, Barb Canto, Fred Beam, Francie Brumbaugh, Larry Jones. *Third Row:* Harry Knisely, Rich Caulk, Rick Gardner, Dave Samuel.

# RELIGION

The Religious Activities Committee faces the ticklish task of satisfying the religious needs of all the denominations represented at Juniata. Its biggest effort in this direction was the formation of the Religious Convocations Study Committee. By studying the situations in 30 small colleges, it sought a remedy to the prevailing dissatisfaction with the contents of religious programs. All-College discussions, notably on Evolution and Christianity, and week-end exchange of students with Hampton Institute, were other novel features sponsored by the committee.

Dean Yohe, Linda Mumma, Bea Schorsch, Lois Bee Martin, Marion Kercher, Beth Kerns, Peggy Robinson, Nancy Good.

# JUDICIAL BOARD

As far as women students are concerned, this is the long arm of the law. Under the chairmanship of Linda Mumma of Women's Government and the guidance and counsel of Dean Yohe, this body of six women students deals with cases of misdemeanor on the part of girls. As in previous years, infraction of curfew rules was the problem that confronted the board most frequently at their weekly sessions.

*Seated:* Barb Newman, Ginger Needham, Audrey Wadsworth, Linda Mumma, Phoebe Cuppett. *Standing:* Joyce Stover, Carole Banse, Sara Colbourne, Sue Shaull, Joan Covert, Cora Cunningham, Pat Hill, Meg Hilles, Sue Barr.

# WOMEN'S GOVT.

Representing the interests and concerns of the women students before the Dean of Women, this group also acts in a supervisory capacity as hall proctors. Their responsibilities include the organization of hall displays on major week-ends, the production of skits as well as the planning for several traditional activities such as the Firelighting Ceremony, Exam Teas, and Skit Night.

# communications

WJC—t
This camp
*Philadelph*
ment. A m
completely

EXECUTIVE STAFF. *Seated:* Mike Rebok—Technical Director, Sue Norvig and Vale Close—Continuity Co-Editors. *Standing:* Tuck Maxwell —Publicity Director, John Nowell—Program, George Diffenbaucher — Station Manager.

# WJC

WJC—the voice of Juniata—has had an active year. This campus radio station has continued to sell *The Philadelphia Inquirer* for capital necessary for improvement. A move has been made to a new location where a completely new panel set-up has been installed. Many changes were made in production standards and a more complete and varied record library is slowly being built. One other important activity has been the taping of 15-minute shows entitled "Juniata College on the Air" for a commercial radio station in the area.

GENERAL STAFF. *Seated:* Sally Smith, Norma Kinard, Vale Close, Carole Price, Joan Gartman, Diane King, Sue Norvig, Marty Gaulin, Donna Kroner, Barb Kepner, Kay Gillies, Fred Beam. *Standing:* George Diffenbaucher, John Nowell, Karl Bush, Tuck Maxwell, Jim Dooley, Dave Grab, Mike Rebok, Bob Chew, Ron Blanck, Bill Hershberger, Jim Kase, R. D. Evaul, Dave Steinhart, Don Mitchell, Harry Claar, Burt Leete, Stan Smith, Lowell Brubaker.

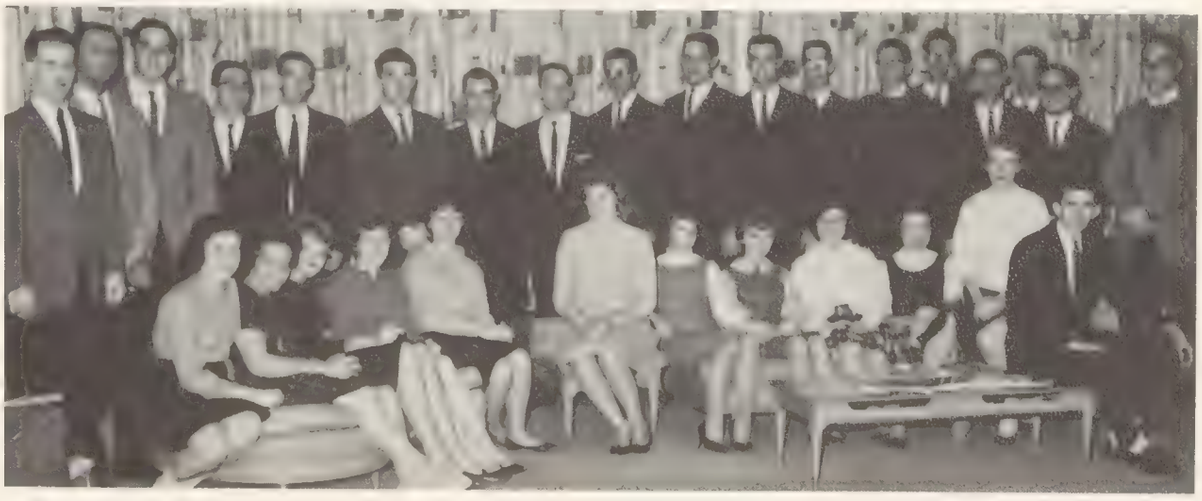

EDITORS-IN-CHIEF. Steve Barnett and Lois Bee Martin.

# ALFARATA

GENERAL STAFF. *Standing:* Cora Cunningham, Peg Grove, Cam Mauger. *Seated:* Darlene Yeager, Joan Covert, Peg Fritz, Judy Knepper.

BUSINESS STAFF. Wayne Barnes, Editor Jim Fox, Larry Ross, Terry Grove, Wayne Beeghley.

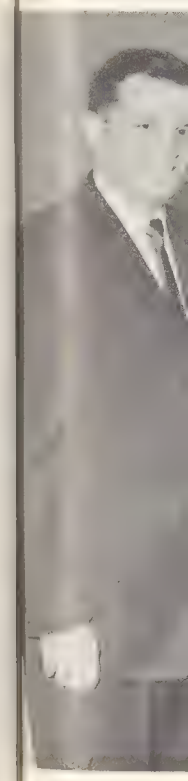

Marjie Puse
Bob Freed,

The AI
ating class
it, one fin
Freshman
mas, May
pictures of
ious editor
work thro
a complet

Marjie Pusey, Typing Editor; Kay Haviland, Pictorial Editor; Bob Freed, Art Editor; Dick Fisher, Art Editor.

CLASS EDITORS: Linda Reidenbaugh, Head Editor; Tuck Maxwell, Junior Editor; Beth Kerns, Senior Editor; Lois Rehberg, Sophomore-Freshman Editor.

The ALFARATA is the memory book of the graduating class and the reference book of underclassmen. In it, one finds recorded all of the year's various activities—Freshman Days, Mountain Day, Homecoming, Christmas, May Day, dorm life, sports, and the more formal pictures of clubs, organizations, and classmates. The various editors under the supervision of the editors-in-chief work throughout the year, meeting deadlines to present a complete record of another year on College Hill.

SPORTS STAFF: Alan Beech, Editor Terry DiGruttolo, Ned Smith,

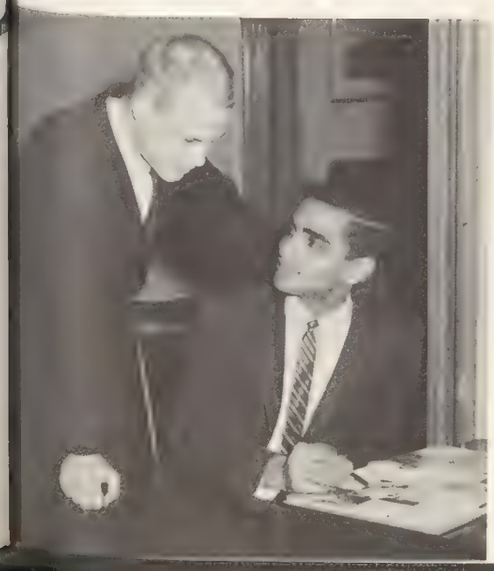

Hal Yocum, Faculty Editor; Phil Thomas, Student Government Editor.

Judy Carleton, Copy Editor; Carole Price, Communications Editor; Kay Gillies, Club Editor.

KAY HAVILAND, Editor

DENNIS SNYDER, Business Manager

# THE JUNIATIAN

Judy Carleton, Copy Editor; Dave Young, Managing Editor; Judy Fairweather, Copy Editor; Charlie Stoner, Sports Editor.

GENERAL STAFF. *Seated:* Alice Wingate, Cora Cunningham, Thelma Hallman, Diane Salem, Judy Livengood, Pat Gerhardt. *Standing:* Norma Kinard, Kay Gillies, Nancy Fitch, Herb Heckman, Dan Larimer, Bob Hueglin, Jeanne Bellian, John Lindsay.

This weekly composite of news and views is planned, written, and published completely by college students. The paper presents previews, reports, and photographs of campus events, coverage of intramural and varsity sports, and editorials on subjects of vital concern to the college community, as well as highlights such as "Gort," "Movie of the Week," "Cross Campus," and other weekly columns. Student opinion is welcomed and printed by this publication which, with its circulation of 1725, informs parents, students, and alumni of happenings on College Hill.

BUSINESS STAFF: Tuck Maxwell, Bob Bowers

Dan Larimer, Jim Oriss, Steve Gutshall, Tom Saporito.

# INDIAN

J. C.'s gridiron almanac, the "Indian" is full of vital statistics, information, past records, present standings, starting line-ups, and signal explanations. Published, sponsored, and sold by varsity "J" Club members, this campus publication is a welcome aid to J.C. sports enthusiasts.

# TOMAHAWK

Another varsity "J" Club publication brings the official word for J.C. hardwood fans. The "Tomahawk" features the latest in facts and figures for our own courtmen and opposing teams. Steve Gutshall and his crew sell it at all home games.

Dan Larimer, Steve Gutshall, Tom Saporito.

# LITERARY

"Have space, will publish" comes the cry from Tote Bulletin board for all J. C.'ers with creative ability. Our own *Atlantic Monthly* has Debbi Lincoln at the helm. "The Voice"—a new but growing publication—has become an important asset to college life at Juniata.

Dave Young, Bill Prichard, Debbi Lincoln, Herb Sipe.

Hal Yocum, Rich Caulk, Dave Samuel, Dean DeBell.

# OGRE

The members of this committee, appointed by the senate, take the grievance recommendations of the students to the faculty and Senate. The main objective of the group this past year has been to place a strong foundation under a long-existing committee. Permanent records of all meetings and yearly-established members were two blocks used for this foundation.

# student organizations

# HONOR SOCIETY

# TAU EPSILON SIGMA

Angie Hoover, Pat Cole, Sylvia Middlekauff, Paul Gill, Rick Gardner, John Caton, Earl Wehry.

To honor students who attain outstanding scholarship and to elevate the general scholastic stand- of Juniata College is the purpose of the Juniata Honor Society. A Committee of Election selects Society members from the junior and senior classes on the basis of scholarly achievement, moral integrity, and broad cultural interests. In the spring, the members are feted at a banquet.

To recognize those students who have made a significant contribution to the extra-curricular life of the campus as well as maintaining a good overall academic average, Tau Epsilon Sigma has been created. Members of this Honor Service Club work together to foster pleasant relations with visiting personnel to our campus through ushering for Oller Hall activities, participating in Brethren Campus Day, and helping at registration desks during special guest week-ends.

*Seated:* Barb Kepner, Donna Zwick, Sylvia Middlekauff, Ann King, Kay Haviland, Jeanne Mock, Doris Whitecar. *Standing:* Dave Ambrose, John Rummel, Dave Oliver, Stan Smith, Kay Gillies, Doris Reed, Snookie Zeller, Dennis Snyder.

# HERIANS

*Seated:* Marlene Fisher, B. J. Miller, Carole Banse. *Standing:* Thelma Hallman, Kay Hammaker, Barb Zuck, Barb Weening, Johanne Millar, Martha Jo Hershberger, Pat Pyle, Lois Rehberg, Ann Duncan.

# CHEER LEADERS

"Special big sisters" to frosh coeds are Herians. Leadership, scholarship, and citizenship are of prime consideration in selecting members of this sophomore honor society. In addition to serving as orientation counsellors, these girls serve as table heads, Brethren Campus Day hostesses, and, this year, made and sold Christmas stockings.

Juniata's eight cheerleaders aim at organizing and developing school spirit within the student body. Besides cheering at football and basketball games, the squad plans a series of pep rallies throughout athletic seasons. As a self-supporting organization, they earn the money with which they undertake their programs.

Carol Marano, Sandy Haines, Sue Snyder, Cindy Bowden, Captain, Emmy Nittel, Jan Peters, Marsha Jones, Lois Williams.

# TYCOON CLUB

*Kneeling:* Wayne Beeghly, Ken Shortlidge, Doug Stauffer, John Nowell. *Standing:* Tom Saporito, Dave Ambrose, Wayne Barnes, Chick Weist, David Kimes, Bruce Smith, Bob Croasmun, Stan Hallman, Bob Hueglin, Larry Ross, Tom Tyson, John Fischer.

With a membership of twenty-two, the Tycoon Club in its desire to further interest and participation in current business administration and economic affairs, has held meetings with speakers from various phases of industry and government.

# BARRISTERS

*Seated:* David Kimes, Dale Kensinger, Nancy Fitch, Joe Weise, John Cramer. *Standing:* John Taylor, John Biddle, Dave Ambrose, Bob Hueglin, Bruce Fryer, Tuck Maxwell.

By means of speeches by judges and congressmen, films, and visits to Washington, D. C., Harrisburg, and various courts, club members become acquainted with the operation of legal professions and government.

*Front Row:* Peggy Grove, Lydia Eastburn, Pat Stinson, Marion Ferguson, Lois Troxell, Gail Holt, Angie Hoover, Mary Matta, Jan Wengerd, Dixie Defibaugh, Joyce Stratton. *Back Row:* Bob Mannino, Ned Smith, John Lindsay, Duke Snyder, Sandy Warren, Bob Freed, Rich Wagner, Fred Beam, Melvin Simmons, Marvin Simmons, Bill Samuel, Dave Samuel, Carl Peffley, Dean DeBell, Jim Cook.

# SCALPEL & PROBE

Through Scalpel and Probe, biology students gain insight to the practical side of their chosen field through contact with persons active in biological and medical endeavors. Occasional field trips to hospitals and clinical laboratories and to the annual Science Conference acquaint the members with advanced study and career opportunities in biology and allied fields.

# GERMAN CLUB

To acquaint the Juniata campus with a bit of Deutschland, its people, and its culture is part of the aim of the college's German Club. Club members endeavor to learn about the German society and customs.

*Bottom step:* Pat Gerhardt, Susan Habecker, Linda Shiley, Kaaren Stauffer. *Bottom:* Bob Mannino, Bob Bowers, Dennis Snyder.

*Row 1:* Mary Lou Heim, Becky Plummer, Carolyn Balko, Meg Hilles, Pat Pyle, Sue Snyder. *Row 2:* Bruce Fryer, Dennis Snyder, Jack DuBois, Kay Larsen.

# PYRENEES CLUB

A linguistic organization, the Pyrenees Club has as its purpose the furtherance of interest in the fields of customs and cultures of France and Spain. This is mainly accomplished through slides, records, discussions, films and guest speakers.

A Student Affiliate Chapter of the American Chemical Society, Juniata's Chem Club aims to promote interest and participation in science activities above and beyond the normal course curriculum in Division III. Speakers, films, discussions and field trips aid in the club functioning.

# CHEMISTRY CLUB

*Foreground:* Dave Barr, Mr. Wampler, Bob Groff, Pete Lewinsky, Gloria Magliane, Barbara Newman, Barb Kepner, Judy Knepper. *Above:* Bill Barnett, Pete Christie, George Patrick, Earl Wehry.

*Seated:* Janet Hess, Alma Benser, Dede Edmiston, Kay Larsen, Lois Bee Martin, Carol Grove, Marjie Pusey, Joan Gartman, Linda Mumma, Kay Gillies, Jo Bowmaster. *Standing:* Norma Kinard, Jeannie Whittenberger, John Aboud, John Biddle, Ira Lydic, Ted Volinsky, Sandi Hoffman, Carol Banse, Rich Caulk, Tom Mull, Al Beech, Pete Radasch, Terry DiGruttolo, June Priest.

# SIGMA PSI

Sigma Psi endeavors to further interest in the fields of sociology and psychology. Means of gaining insight into these fields, panel discussions, films, guest speakers and trips to institutions were undertaken. An additional highlight to this year's program featured discussion with Dr. Evelyn Duval, nationally known expert in social problems.

# LAMBDA GAMMA

In fulfilling its purpose of providing educational programs on the various opportunities available in home economics, Lambda Gamma's programs have covered centerpiece displays, Scandinavian meals, hospital service and style shows.

*Seated:* Dianne Heagy, Janet Hollenback, Alice Wingate, Cindy Bowden, Marlene Fisher, Pat Gerhardt, Sue Snyder, Millie Young, Sylvia Middlekauff, Lori Wright, Miss Butler. *Standing:* Faith Bridegam, Jane Summers, Liz Peterson, Doris Reed, Nancy Scott, Betty Malot, Cecile Coop, Bonnie Gwinn, Lan Dodge, Jan Naylor, Sue Cummings, Ann Kunsman, Karen Jones, Darlene Yeager, Ann King.

*Seated:* Sue Woods, Sara Colbourne, Sandy Isenberg, Nancy Stiles, Sue Shaull, Linda Reidenbaugh, Pat Hill, Lisa Porcella, June Priest, Jo Bowmaster, Nancy Wike, Audrey Wadsworth, Elanie Spencer. *Standing:* Phoebe Cuppett, Maxine Donahey, Donna Dilling, Mary Rambo, Jeanne Mather, Caryl Rinehart, Eloise Swales, Michal Bahorik, Jeanne Bellian, Lona Grim, Joan Covert, Judy Fairweather, Karen Scherer, Judy Knepper, Peggy Fritz, Joyce Stover, Rosalie Knight, Doris Whitecar, Francie Brumbaugh.

# P.S.E.A.

The Student PSEA as a professional organization for those preparing to enter the field of teaching, is chartered by the Pennsylvania State Education Association. Among their activities are sponsorship of an annual Halloween Party for Huntingdon's first graders, monthly meetings, films, panel discussions, and guest speakers. Their interest extends to the state level as they send delegates to statewide conferences and conventions.

*First Row:* Peggy Robinson, Donna Zwick, Lynnea Knavel, Ruth Strang, Judy Livengood, Jean Allen, Sally Barcklow, Susan Habecker, Barb Golden, Mary Alice Moore, Mel Balsam, Carol Champion, Cora Heiple, Virginia Emery. *Second Row:* Joann Streicher, Mary Alice Hoover, Ann Gresimer, Lois Bee Martin, Ned Smith, Judy Shopf, Gerry Zwick, Joanne Anderson, Liz Peterson, Pat Frazier, Nancy Good, Ted Volinsky, Pam Stevens, Thelma Hallman, Jim Kase, Bruce Fryer, John Biddle, Wesley Bahorik, Darcey Bohince, Duke Snyder, Terry DiGruttolo.

# JUNIATA CHRISTIAN FELLOWSHIP

Juniata Christian Fellowship, a nonsectarian organization, stresses the relevance of Christianity to campus living. To enable the individual to have a more meaningful personal relationship with God, JCF's members conduct weekly worship and fellowship meetings, song fests, discussions and dormitory Bible study groups. Participation in regional and national conferences attempts to develop an awareness of the work of Christianity throughout the world.

*Seated:* Dottie Horton, Andronico Adede, Lona Grim, Doris Fluke, Darlene Yeager, Fred Beam, Lucy Cookson, B. J. Miller, Peggy Dilling. *Standing:* Norma Kinard, Ginny Emery, Roger Perhacs, Jack DuBois, Bruce Harvey, Rick Gardner, George Baker.

# JUNIATA RELIGIOUS ASSOCIATION

To provide a base for the expression of the prevailing religious views and attitudes of Juniata students is part of the Juniata Religious Association's program. This year J. R. A. planned discussions of the major religions and of religion as related to the arts and to science. Members sponsored the all-campus Christmas caroling and the Christmas party for local underprivileged children. Their Homecoming float copped top honors in its division.

*Seated:* Gwen Woodworth, Carole Banse, Mary Rambo, Kathy Rambo, Angie Hoover, Francie Brumbaugh, Donna Dilling. *Row 2:* Fred Beam, Rick Gardner, Rich Caulk, Pauline Nagao, Joyce Stratton, Gail Woodworth, Bruce Harvey, Pat Harvey, Grey Berrier, Sandy Warren, Larry Jones, Ann Gresimer, Alice Wingate.

*Seated:* Bruce Harvey, Becky Plummer, Mary Rambo, Norma Kinard, Harry Knisely, Peggy Dilling, Lona Grim. *Standing:* Darlene Yeager, Darrell Woomer, Rick Gardner, Bruce Rosenberger, George Baker, Ira Lydic, Grey Berrier, Fred Beam, John Lindsay.

# CHRISTIAN VOCATIONS

Membership in Christian Vocations provides the opportunity for systematic inquiry into the theology professional field. Guest speakers, visits to social institutions and general discussions led to this insight in the Christian Vocational area.

# CHAPEL CHOIR

Chapel Choir adds the musical touch and provides inspirational background for bi-weekly convocations. This choral group also is responsible for the musical effects of the Christmas pageant and is part of the commencement chorus.

*First Row:* Gerry Zwick, Eloise Swales, Sharon Edgar, Sally Mayhew, Joan Covert, Lona Grim, JoAnne Martin. *Second Row:* Peg Whittaker, Barb Fleeger, Ann Duncan, Christine LeFevre, Phoebe Cuppett. *Third Row:* Donna Dilling, Gail Holt, Dorothy Platukis, Gretta Nies, Kaaren Stauffer, Lee Chronister. *Fourth Row:* Jay Derk, Harry Knisely, Tom Heilman, John Lindsay, Lynn Streightiff, Charles Swigart, Don Queer, John Fleming. *Fifth Row:* John Wherry, Dave Rodenbough, Rick Gardner, Dave Morse, Andy Adede, Ed Brantbaver, Darrell Woomer.

*Front Row:* Kathie Kimmel, Carol Hamburg, Peggy Robinson, Nancy Graybill, Francie Brumbaugh, Sandi Hoffman, Floy Moyer, Prof. Johnson. *Second Row:* Dianne Heagy, Sue Judy, Barb Zuck, Judy Shopf, Harriet Richardson, Linda Hinkle, Angie Hoover. *Third Row:* Carolyn Adams, Sue Shaull, Janet Lamaster, Martha Hershberger, Gail Davis, Ginger Needham, Joy Papoutsis, Marion Kercher. *Fourth Row:* Jim Gindlesperger, Art Clymer, John Fair, Don Cammerata, Russ Powell, Lee Warner, Jesse Wright, Leslie Eshelman. *Fifth Row:* Larry Ross, Bruce Rosenberger, Rob Halbritter, Jud Kimmel, John Fike, Terry Grove, Ned Smith, George Klingman, John Fischer, Ron Knepper.

# TOURING CHOIR

Touring throughout the northeastern United States presenting concerts in schools, churches, public auditoriums and on TV is Juniata's singing ambassador-of-good-will group, the College Choir. Between terms the choir traveled an extensive 11-day tour through Pennsylvania, New York and the New England states, and during the Spring, the group made several weekend trips to Pennsylvania communities. Highlights of this year's program included the combined concerts with the Susquehanna University Choir and the Elizabethtown College Choir. Members of the group participate in commencement choir.

# MARCHING BAND

Pom Pom Girls, *Left to Right:* Laurie Smail, Penney Robinson, Marlene Fisher, Kay Gillies, Faith Eshbach, Zilla Hetrick, Captain; Sue E. Heading, Millie Young, Carol Bernstein, Sally Special.

Adding musical spirit, pep and sparkle to the football season is the Juniata College Marching Band and Pom Pom squad. This year these musical units presented halftime entertainment at the home football games, provided music for the pep rallies and were on hand for the Pretzel Bowl game with Albright. The majorettes, twirler and color guard added to the brilliancy of the unit.

Band, *left to right kneeling:* Faith Bridegam, Head Majorette; Janet Lamaster, Twirler; Ellie Spencer, Band Majorette. *Standing: Row 1:* Sue Hobson, Maxine Grabill, Marlene Robinette, Doris Dacosta, Joan Taber, Bonnie Gwinn, Chris LeFevre, Caryl Rinehart, Thelma Hansen, Bette Kern, Floy Moyer, Dede Edmiston, John Fleming, Peggy Grove, Dean Buckwalter, Christy Schorsch, Karen Scott, Peggy Wise. *Row 2:* Susan Habecker, Peg Whittaker, Suellen Claycomb, Nan Barker, Marjie Pusey, Linda Shiley, Ginny Emery, Prof. Miller, Tom Paxson. *Row 3:* Lee Chronister, Bob Himes, Dean Detrich, Jim Scott, Barry Halbritter, John Fike, Jackie Morelock, Harry Knisely, Rich Morgan, Jay Derk, Dean DeBell, John Fischer, Leslie Eshelman.

*First Row:* Bill Berrier, Don Corle, Rod O'Donnell, Dick O'Connell, Bob Berthold, Jim Cook, Dan O'Sullivan, Tom Mull, Sam Dean, Barry Broadwater, Glenn Paris, Alan Beech, Bill Chew, Bob Ingram, Stan Conner, Gar Royer, Roy Bulkley. *Second Row:* Chick Weist, Mike Pentz, Rhil Rohm, Terry DiGruttolo, Jack Beamer, Dusty Rhodes, Duke Snyder, Sandy Warren, Charlie Mack, Hal Royer, Al Tavalsky, Al Zalnasky, Jim Tufano, Earl Samuel, Dave Samuel. *Third Row:* Grey Berrier, Ray Erney, Bruce Smith, George Zeigler, Bucky Brumbaugh, Mike Gilmore, Stan Hallman, Tom Tyson, Ned Smith, Rob Gardner, Dave Oliver, Fred Ettline, Don Detwiler, Ron Costello, Jeff Treese, Bill Crowell, Bill Samuel, Steve Burger.

# J CLUB

Recognizing Juniata lettermen, promoting good sportsmanship and stimulating interest in varsity and intramural sports comprise the objectives of the Juniata J Club. Activities include publishing the Indian, the Tomahawk, booster tags, and co-sponsoring with W.R.A. the Homecoming Dance. J jackets are awarded to members who have earned two varsity letters. The group is encouraging a mixed IM sports program.

# CAMERA CLUB

Camera Club-Studio Faculty Club, Jean Fields, Bill Barnett, Chumpol Phornprapha, Bob Mannino, Richard Perry.

Shutterbugs and photo fans are given the chance to develop their hobby through the Camera Club. This year the club became affiliated with the Photographic Society of America. Club Facilities include a studio and darkroom in the Faculty Club basement.

*First Row:* Diane King, Linda Cassidy, Carol Brinton, Joan Gartman, Sally Barcklow, Lynnea Knavel, Barb Weening, Pat Hill, Ann King, Janice Snowden, Barb Zuck, Susan Habecker, Pam Stevens, Thelma Hallman, Edie Roberts, Ruth Gibbel: *Second Row:* Jean Turnbull, Marren Cummings, Sandra Isenberg, Bonnie Wineland, JoAnn Streicher, Sue Barr, Judy Williamson, Nancy Good, Liz Peterson, Margie Stender, Peggy Robinson, Harriet Wenzel, Vicki Lanning, Gail Woodworth, Jeanne Bellian, Lee Chronister, Eloise Swales, Sandy Haines, Diane Kissinger, Carol Champion, Joanne Anderson, Sara Colbourne, Pat Harvey, Barb Golden, Joyce Stratton, Sharon Edgar, Doris Fluke, Dottie Horton, Alice Smith, Gwen Woodworth, Sue Frick.

# WOMEN'S RECREATION ASS'N

More sports activities for women participation as well as to create more interest in women's sports are the general aims of the Women's Recreation Association. This year, W.R.A. organized intramural programs in basketball and volleyball, participated in play days and co-sponsored the Homecoming Dance Carousel with J Club. W.R.A. basketballers faced the J Club team this year under the rules of the Roman Empire—the occasion was for the campus Toga Party.

# MASQUE

*Seated:* Mary Rambo, Cecile Coop, Mary Knier, Sylvia Vanada, Phoebe Cuppett, Mel Balsam, Sally Barcklow. *Standing:* Charlie Ray, Lynn Bauer, Tom Heilman, Don Mitchell, Denny Evaul, John Emmert, Rodney Jones.

Experience in the theater and drama is fulfilled through Juniata's Masque group. Masque members endeavor to learn more about dramatics and to improve the quality of campus productions. Liliom, Skin of Our Teeth, The Children's Theatre and the Christmas pageant highlighted this season's activities.

# ports

*First Row:* A. Tavalsky, J. Beamer, H. Royer, G. Patrick, P. Rohm, R. Erney, J. Tufano, J. Evasovich, M. Kolitsky, A. Zalnasky. *Second Row:* Coach Bunn, R. Poruban, B. Moore, V. Valicenti, T. Faber, L. Skinner, T. Congersky, D. Oliver, G. Stoker, Ass't Coach W. Berrier. *Third Row:* D. Queer, G. Royer, G. Berrier, J. Treese, T. Mull, L. Landini, B. Crowell, Ass't Coach E. Post. *Fourth Row:* E. Pierson, N. Clopper, B. Broadwater, D. Ruble, J. Lersch, T. Blue. *Fifth Row:* E. Fleck, P. Marzio, J. Tavalaro, S. Burger, D. Corle.

# FOOTBALL 1961

A brilliant performance against Gettysburg in the season's opener gave Juniata fans a bright outlook for the prospects of another winning year, but to the surprise and dismay of the loyal, the opener was far from prophetic.

Who would have guessed then that this would be a campaign marred with injuries, loose ball handling, interceptions and defeats at the hands of Moravian, Hampton, Albright and Westminster?

Following the Gettysburg victory, the Tribe suffered an upset at Moravian, and it was a question of the Greyhounds having an unusually great team or the Indians slipping. Unfortunately, the latter became a grim fact.

Juniata made a tough home showing against Geneva the following week, defeating the Covies by a 19-16 margin. At Drexel it looked as if the Tribe might have regained its opening-day form as the Dragons were dumped 17-7. However, losses to Hampton, Albright, and Westminster closed the season on an unhappy note.

Finishing gridiron careers at Juniata were nine seniors, led by co-captains Ray Erney and Phil Rohm. Others were guard Serb Evasovich, halfback George Patrick, tackles Jim Tufano, Al Zalnasky, Mike Kolitsky, and Hal Royer, and fullback Jack Beamer.

Little All-American guard Bill Crowell merits special mention as being one of the finest guards in many a season at Juniata. The rugged sophomore was all over the field on defense and a fierce, hustling and timely blocker on offense.

Fullback Grey Berrier fought many good fights, crowned by the MVP award in the Pretzel Bowl contest. The bruising back did honors to the name that is becoming legend in football annals on College Hill.

The broken field running of freshman halfback Barry Broadwater brought the fans to their feet several times.

These three underclassmen and a number of other spirited up-and-comers may cause an upswing in gridiron fortunes at Juniata in the near future.

J. Beamer

R. Erney

P. Rohm

G. Patrick

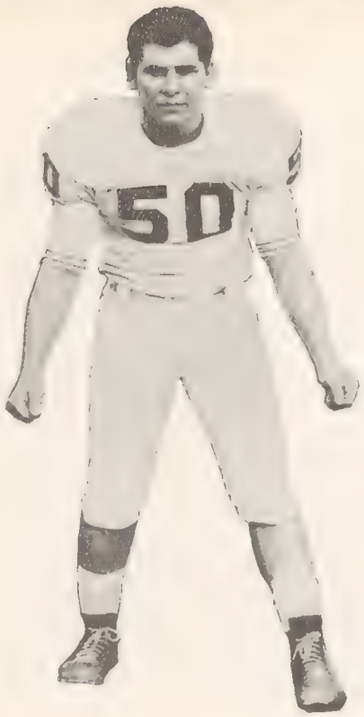


J. Tufano

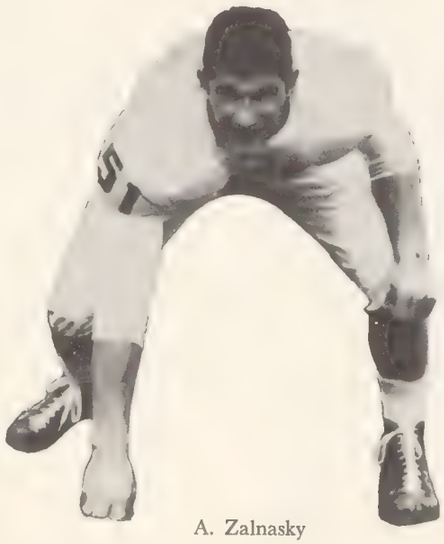

A. Zalnasky

J. Evasovich

M. Kolitsky

H. Royer

*Co-captains:* P. Rohm, R. Erney

| RECORD | JC | OPP |
|---|---|---|
| Gettysburg | 13 | 0 |
| Moravian | 0 | 19 |
| Geneva | 19 | 16 |
| Drexel | 17 | 7 |
| Hampton | 0 | 31 |
| Albright | 0 | 21 |
| Westminster | 7 | 14 |

*Starting Blue Team*

*Kneeling:*
C. Stoner,

Twen
was the
chalked
Junior c
Earl Sa
depth-stu
power w
Chet Be
team in
Richard

*Kneeling:* R. Gardner, C. Berkey, B. Berthold, E. Samuel, R. Bulkley, R. Bradway, B. Chew. *Standing:* D. Samuel, K. Shortlidge, C. Douglass, C. Stoner, R. O'Connell, J. Reeves, K. Baer, B. Samuel.

# CROSS COUNTRY 1961

Twenty-six in a row to thirty-four in a row—that was the 1961 season for the Indian harriers, as they chalked up their fifth consecutive undefeated season. Junior captain Bob Berthold and freshman student Earl Samuel were the speed boys who paced the depth-studded array of runners. Supplying the added power were Roy Bulkley, Rob Gardner, Bill Chew, Chet Berkey, and Paul Pesthy. Also adding to the team in number, spirit, and depth were John Reeves, Richard Bradway, Dick O'Connell, Karl Baer, Charlie Stoner, Ken Shortlidge, Chuck Douglass, and Roger Perhacs.

This year's squad, in trampling eight foes, averaged a mere eighteen points against the opponents' 46. The season was capped by a seventh place in an extremely strong field of twenty teams in the MAC championships at Muhlenburg College in Allentown. The bright facts about the team are these: there were three frosh in the top seven, and none of the top ten runners are lost through the sheepskin.

Co-captains: E. Samuel, B. Berthold

| RECORD | JC | OPP |
|---|---|---|
| Gettysburg | 21 | 40 |
| Moravian | 15 | 47 |
| Elizabethtown | 15 | 48 |
| Susquehanna | 15 | 50 |
| Delaware Valley | 21 | 40 |
| Indiana | 17 | 46 |
| F&M | 17 | 46 |
| Albright | 15 | 50 |

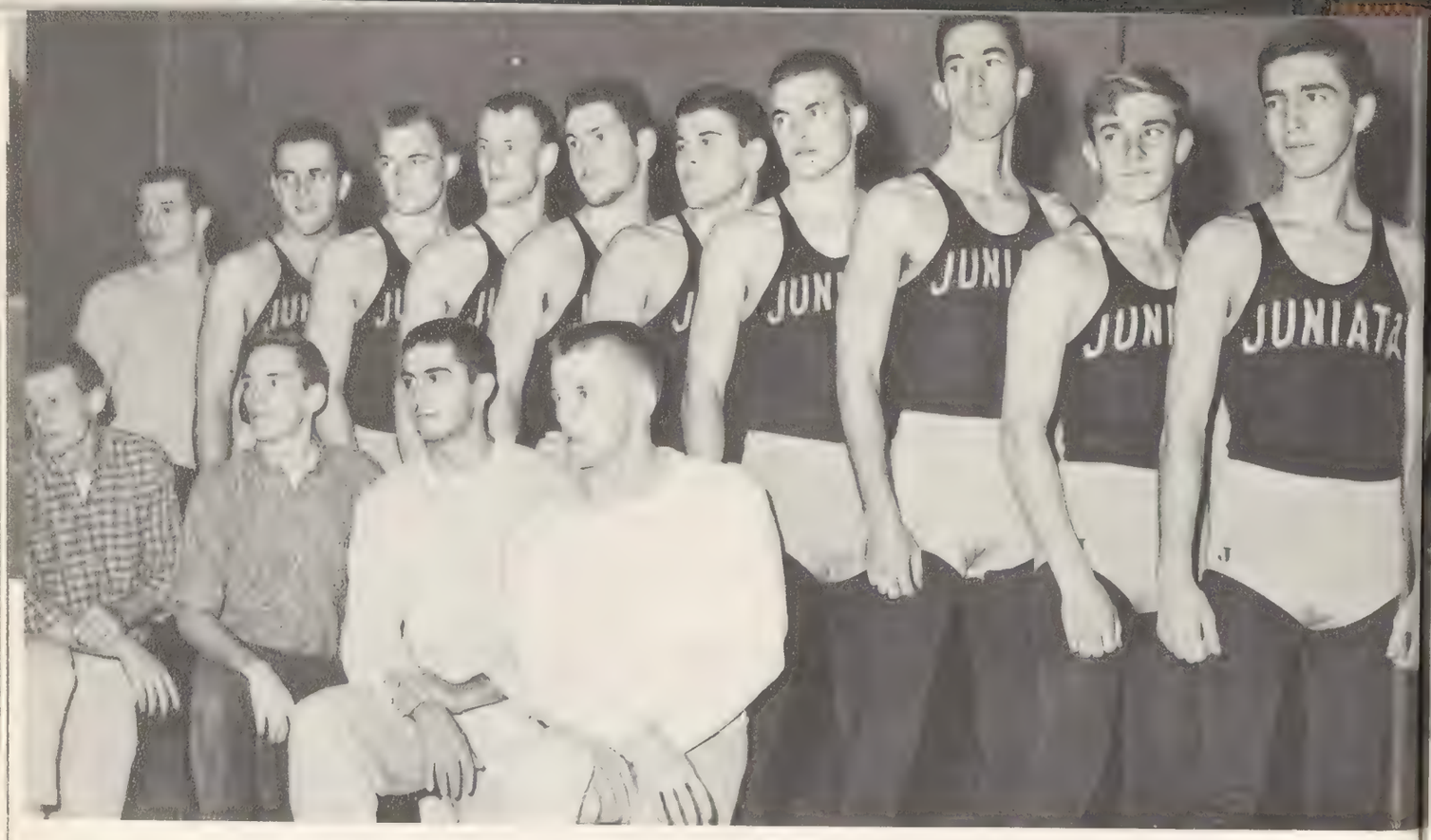

Kneeling: R. Erney, B. Chew, B. Diffenderfer, M. Martin. *Standing:* B. Berrier, Ass't Coach, S. Barnett, D. Ruble, J. Williams, G. Stoker, B. Cassidy, J. C. Day, H. Gahagan, T. Paxson, J. Kuchmay.

# WRESTLING 1962

A much-improved Juniata mat team, winning four matches and losing five, completed its most successful season since wrestling was inaugurated as a varsity sport a short three years ago.

The Indian grapplers won decisions over Elizabethtown, Dickinson, St. Francis, and Gettysburg, while losing to strong Lycoming, Shippensburg, Indiana, Albright teams. The heartbreaker of the season came as a 14-13 loss to Lebanon Valley.

Juniata lettermen who will return next year and who ended this season with individual winning records were Harry Gahagan, J. C. Day, Joe Kuchmay, and Grey Berrier.

Coach Shollenberger's prospects for next year's team look bright with the return of other lettermen Bob Cassidy, Ken Harckom, Duane Ruble, and Tom Paxson. Heavyweight Steve Barnett will be the only letterman lost via graduation.

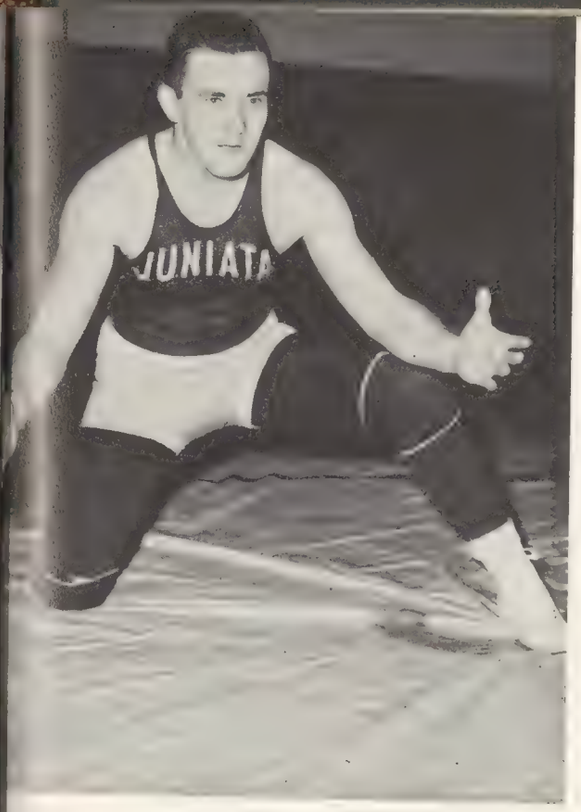


*Captain:* S. Barnett

| RECORD | JC | OPP |
|---|---|---|
| Elizabethtown | 18 | 16 |
| Lycoming | 0 | 32 |
| Shippensburg | 3 | 32 |
| Dickinson | 33 | 10 |
| St. Francis | 40 | 3 |
| Indiana | 13 | 19 |
| Lebanon Valley | 13 | 14 |
| Albright | 10 | 24 |
| Gettysburg | 20 | 12 |

H. Gahagan

J. C. Day

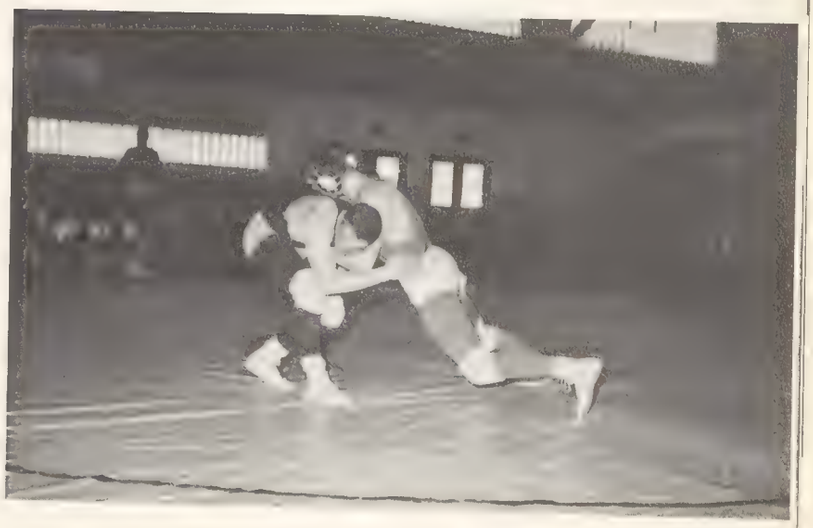

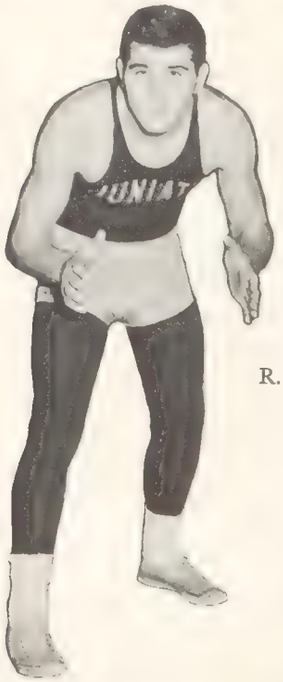

R. Cassidy

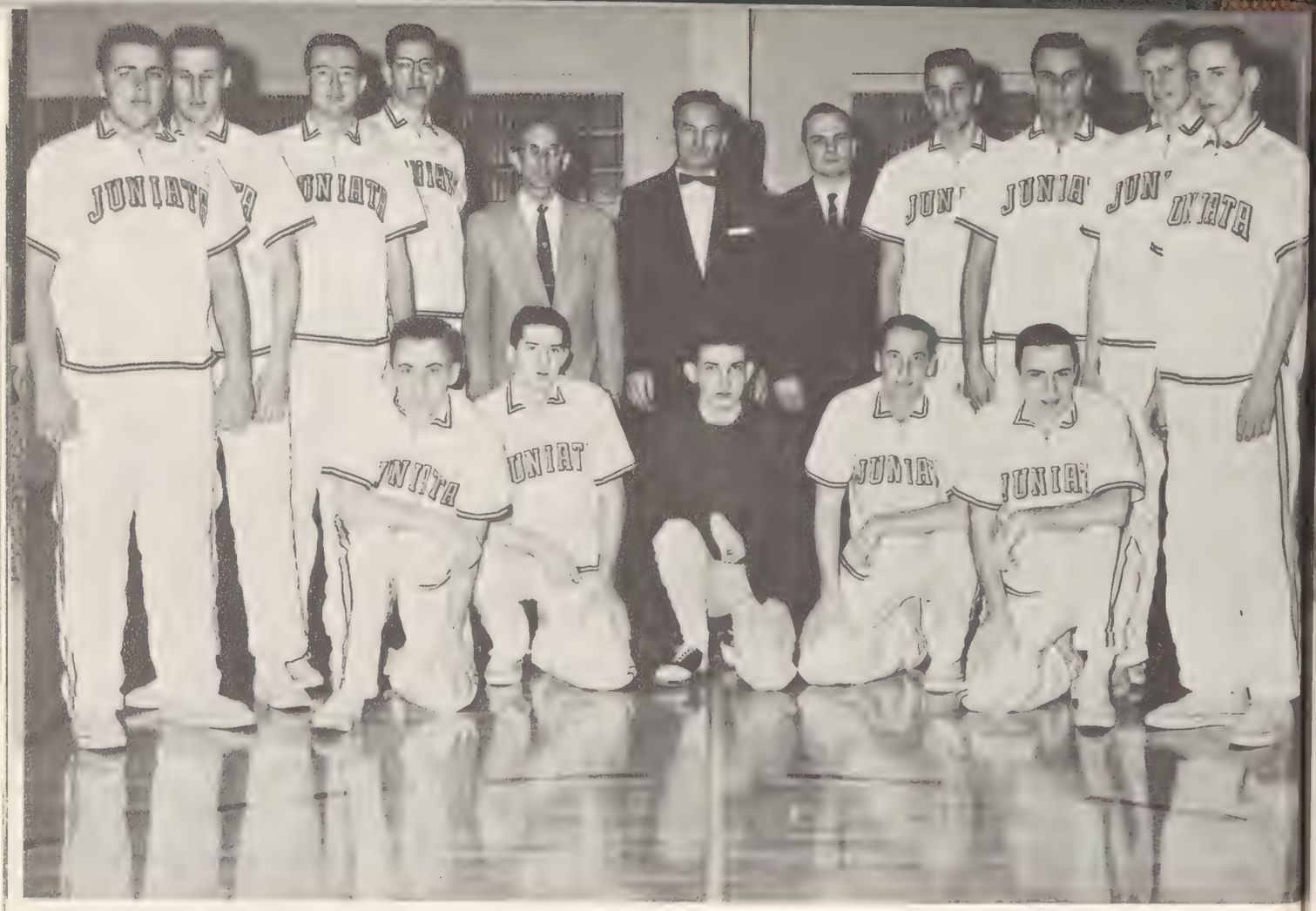

*Kneeling:* R. Walker, T. Wiklund, R. O'Donnell, Mgr., R. Veit, P. Frazier. *Standing:* D. Engle, J. Moeller, T. Rupert, K. Saupp, B. Germann, Trainer, R. Harden, Coach, E. Post, Ass't Coach, S. Hallman, Captain, T. Halligan, L. Mock, D. Ranck.

# BASKETBALL 1962

The 1961-62 basketball season at Juniata was a little brighter than the 4-13 win-loss record would indicate. Hindered from the outset by inexperience, Coach Ralph Harden, in his first year as hardcourt mentor at J.C., played several freshmen throughout the season, rebuilding for the future.

Led by captain Stan Hallman, the only member of the team who will graduate, the Indians displayed a lot of courage and hustle in playing some of the best small college teams in the East.

Among those who exhibited some of this hustle and showed flashes of real ability were sophomores Ron Veit and Tom Rupert, along with junior backcourt ace Pat Frazier. Gaining valuable experience this past year were such bright prospects as Tom Wiklund, John Moeller, Dan Ranck, and Leroy Mock, all freshmen.

With the return of a fine nucleus, Juniata fans can look forward to better days in the next season and for several seasons after that.

| RECORD | JC | OPP |
|---|---|---|
| Lock Haven | 62 | 66 |
| Shippensburg | 64 | 75 |
| F & M | 72 | 63 |
| Elizabethtown | 54 | 75 |
| Wilkes | 56 | 55 |
| American U. | 59 | 91 |
| Rider | 58 | 79 |
| Upsala | 54 | 70 |
| Susquehanna | 35 | 86 |
| Scranton | 73 | 90 |
| Indiana | 75 | 78 |
| Elizabethtown | 62 | 68 |
| Drexel | 53 | 70 |
| Lycoming | 74 | 85 |
| Rutgers | 51 | 48 |
| Gettysburg | 46 | 57 |
| Ursinus | 59 | 61 |

*Kneeling:* B. Baker, T. DiGruttolo, A. Beech, B. Berthold, D. O'Connell, R. Perhacs. *Standing:* S. Barnett, P. Shockey, R. Gardner, J. Reeves, B. Shick, P. Marzio.

# TRACK 1961

Never being able to perform up to their potential, the track and field men completed the season with only one first place victory. Due to inclement weather conditions and a late spring, the Indians were hampered in their training efforts and dropped the first three meets to strong Gettysburg, Shippensburg, and Lock Haven teams. Gradually improving, the Tribesmen next took second place in a triangular meet with Bucknell and Lycoming but dropped to third against P.M.C. and Lebanon Valley. The final two meets found Coach Snider's chargers defeating Susquehanna for their first win of the season, but taking third in a triangular meet with Albright and Dickinson.

Returning lettermen for next year will include Bob Berthold, Rob Gardner, Terry DiGruttolo, George Patrick, Al Zalnasky, Jack Beamer and Al Beech.

| RECORD | JC | OPP |
|---|---|---|
| Gettysburg | 28 | 98 |
| Lock Haven | 42 | 89 |
| Shippensburg | 34 | 97 |
| Susquehanna | 72 | 59 |

Bucknell 101½ Lycoming 14
Juniata 45½
PMC 87 8/15
Lebanon Valley 39 11/15
Juniata 34 11/15
Albright 70 Dickinson 52
Juniata 40

S. Dudzinski, R. Erney, J. Cook. *Not shown:* J. Vernocy, J. Williams, R. Santucci.

# GOLF 1961

Although the 1961 edition of Juniata's golf team was somewhat of a disappointment in the win-loss column, showing a 5-5 record, the season showed some high spots along the way.

Jack Vernocy, winner of the C. Blair Miller Award as the outstanding player of the year and Jim Williams, a steady number 2 man, finished off their college careers in fine fashion. These two, plus Sonny Dudzinski, a sophomore letterman, Ray Erney, a junior letterman, and two freshmen, Fred Ettline and Jim Cook, made a pleasant season for Coach Bill Germann.

In 1962, the golf team will probably undergo a rebuilding program, with only two letter winners returning, probation stealing two fine players.

Captain: R. Erney

| RECORD | JC | OPP |
|---|---|---|
| Washington | 8½ | 9½ |
| Johns Hopkins | 5½ | 12½ |
| Shippensburg | 15 | 3 |
| Albright | 17½ | ½ |
| Pitt | 2 | 7 |
| Bucknell | 2½ | 15½ |
| Western Maryland | 13½ | 4½ |
| Indiana | 11½ | 6½ |
| West Virginia | 0 | 9 |

*Kneeling:* R. Pletcher, D. Stauffer, S. Warren, S. Hallman, D. Larimer, J. Huy, D. Fisher, D. Snyder. *Standing:* Coach Bunn, T. Mull, T. Faber, G. Horner, J. C. Day, G. Berrier, D. Geesaman, D. Kutch, Mgr.

# BASEBALL 1961

With the graduation of some of the finest baseball talent ever seen on College Hill in June of 1960, it looked as if 1961 would be a year of rebuilding and experimenting. A spirited group of newcomers, backed by consistent performance of a handful of veterans, proved the experiment to be a surprising success.

The weather was responsible for shaving the schedule to ten games, but regardless of the irregular spacing of games, the Tribe retained its high spirits and mid-season polish and came out on the winning side of the ledger with a respectable 6-4 record.

Juniata opened with a victory over Washington College, then tasted defeat at the hand of Albright at Reading. Twin victories over Elizabethtown and Lycoming and a May Day decision over Susquehanna placed the Tribe in the ranks of contenders for the Northern Division crown of the MAC.

But Lebanon Valley put the damper on hopes with a disappointing 13-inning victory at College Field. Then a long trip to Upsala proved fruitless as Juniata fell victim to a last inning questionable decision by an official and saw championship hopes fade altogether. Dickinson added a final sour note to the season by posting a 5-2 victory at Carlisle.

Catcher Grey Berrier, second team All-Conference, sparked the team at bat with a fine .407 average. The husky backstop also demonstrated a fine arm and alert defensive ability. Southpaw Dick Geesaman and right-hander Bill Miller handled the bulk of the pitching chores with senior Jim Seacrist picking up a win in a relief role.

Third baseman Dan Larimer was the only other .300 plus hitter with a .315, but although there was not an abundance of high averages, the hitting was timely for the most part, and with few exceptions, the hits were there when needed.

Outfielder Roy Martin and second baseman Bob Melago closed out their college careers with their usual consistent play at bat and in the field.

Veteran Stan Hallman gave evidence of his power potential on several occasions and continued his flawless play at first base. Freshman Randy Pletcher was a pleasant surprise at shortstop and it appears that his smooth fielding has won him a four year job. Larimer patrolled the hot corner with a capable glove.

Duke Snyder's circus catches in center and the ground-covering ability of Sandy Warren in right turned a number of sure hits into long outs. Snyder did honors to his leadoff position by consistently getting on base and Warren's slugging ability gave the Tribe a needed lift several times.

With the core of the team returning, the prospects of a highly successful spring of 1962 are extremely bright.

*Captain:* S. Hallman

| RECORD | JC | OPP |
|---|---|---|
| Shippensburg | | Rain |
| Bucknell | | Rain |
| Washington | 5 | 4 |
| Albright | 3 | 5 |
| Elizabethtown | 8 | 5 |
| Indiana | | Rain |
| Lycoming | 4 | 0 |
| Lebanon Valley | 4 | 5 |
| Elizabethtown | 6 | 1 |
| Susquehanna | 5 | 1 |
| Lock Haven | Cancelled | |
| Pittsburgh | | Rain |
| Upsala | 3 | 4 |
| Dickinson | 2 | 3 |

10

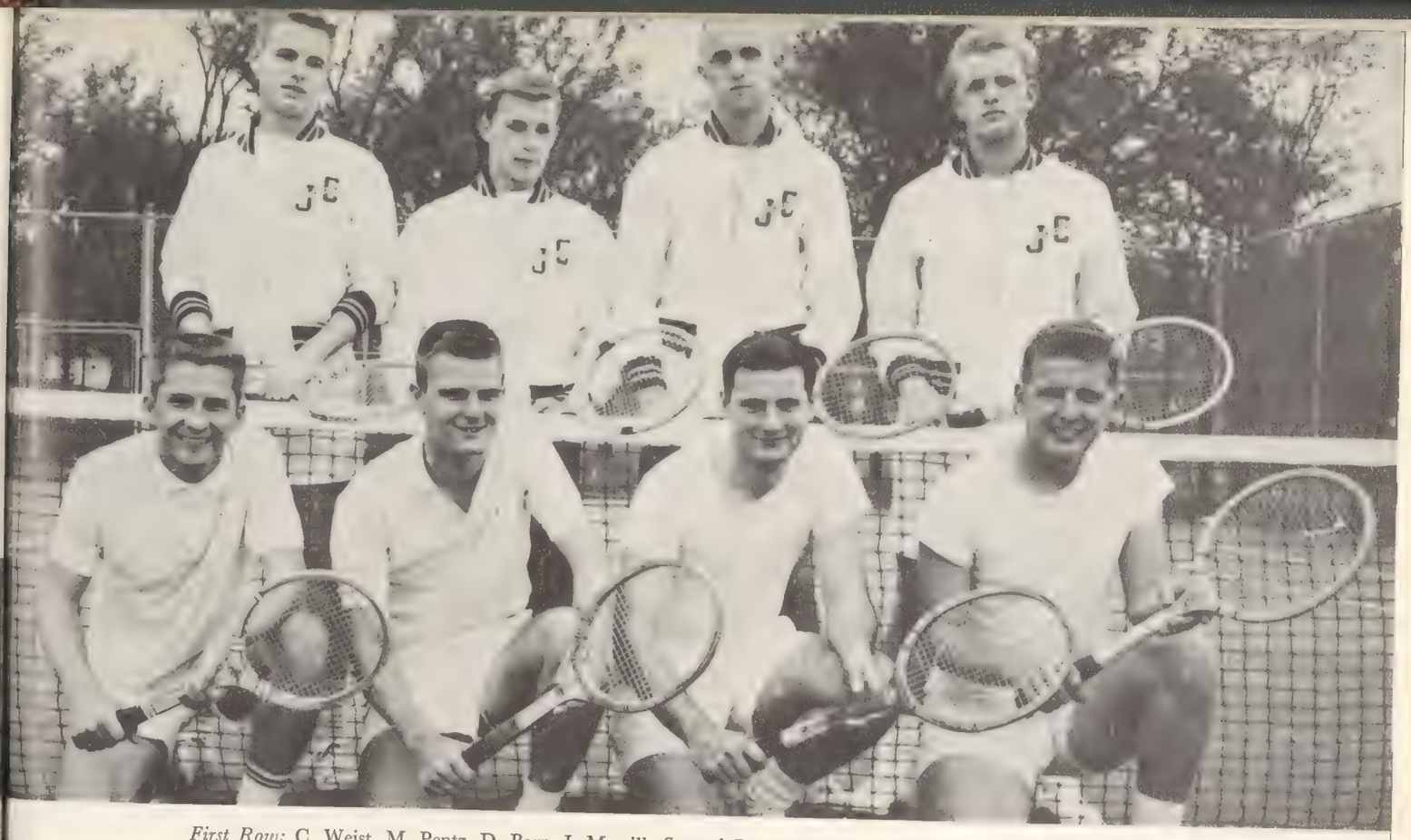

*First Row:* C. Weist, M. Pentz, D. Barr, J. Merrill. *Second Row:* R. Henry, G. Paris, C. Mauger, T. Grove.

# TENNIS 1961

Despite the loss of two high-ranking lettermen, the J.C. tennis squad, under the guidance of Mr. Post, managed a fairly successful season. Formed about a nucleus of returning lettermen, Stan Conner, Jack Merrill, Chick Weist, and Mike Pentz, the team achieved victories over Indiana, Delaware Valley, and Elizabethtown (twice). These four victories were totalled against five defeats. During the season Dick Henry filled the number 5 slot while the number 6 slot was filled alternately by David Barr and Glenn Paris. The season's results showed that the team was more successful at doubles than at singles. The doubles combination that did the worst damage was Weist and Conner with a 5-1 record. Merrill and Pentz, Barr and Paris, Mauger and Grove saw occasional action.

Prospects for the '62 season are bright with five of the starting six men returning plus the addition of two other experienced netmen, Pete Christie and Jack Latshaw.

Captain: S. Conner

| RECORD | JC | OPP |
|---|---|---|
| Pitt | 1 | 8 |
| Albright | Cancelled | |
| Elizabethtown | 9 | Forfeit |
| Shippensburg | 3 | 6 |
| Lycoming | 2 | 7 |
| Susquehanna | 4 | 5 |
| Elizabethtown | 8 | 1 |
| Indiana | 5 | 4 |
| Delaware Valley | 9 | 0 |
| Dickinson | 1 | 8 |

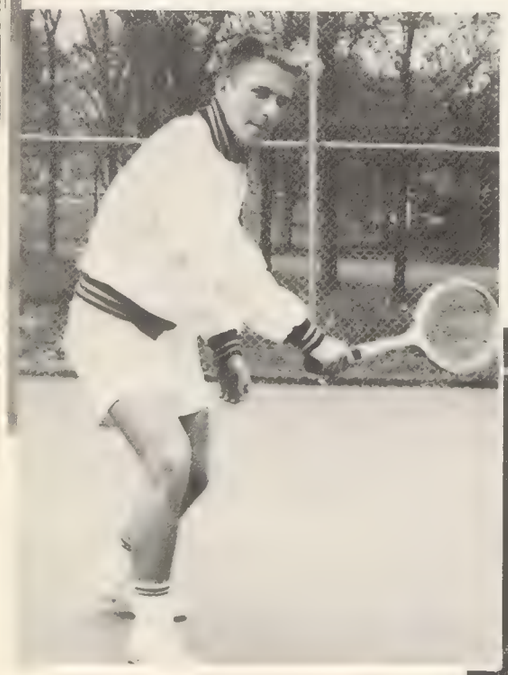

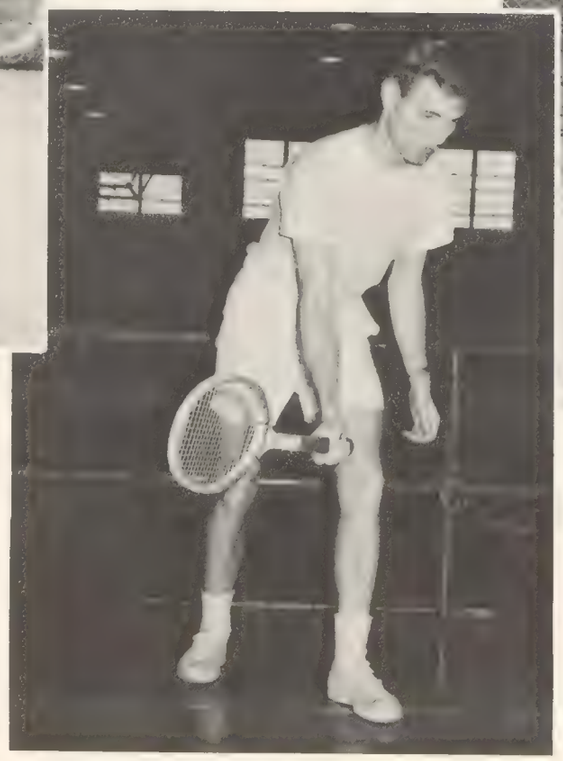

The 64's—Field Hockey

Torrents—Football

# INTRAMURALS 1961-62

The 64's—Basketball

The Pack—Basketball

Fanatics—Basketball

Wanamakers—Basketball

# advertisements

**BLACK'S JEWELRY**

Since 1872

423 Penn St. MI 3-1700

Best of Luck
to the class of 1962
from the
Class of "65"

"We Are Proud of Juniata and of Our Cabinets
in Their Beautiful Dormitories"

# E. B. ENDRES LUMBER COMPANY

HUNTINGDON NEWS AGENCY

**Magazines, Newspapers, etc.**

330 Washington St. MI 3-4943

Huntingdon, Pa.

Flowers and Plants Phone MI 3-3360

**Kennedy's Greenhouses**

301 Spruce Street

Huntingdon, Pa.

Compliments of

**GRUBB'S DINER**

4th St. and U. S. Route 22

**Open 24 Hours**

---

**FIRST-GRANGE NATIONAL BANK OF HUNTINGDON**

"YOUR FRIENDLY BANK OF SERVICE"

HUNTINGDON, PENNSYLVANIA PHONE MI 3-4180

Member F.D.I.C.

## HOM-TASTE BAKING COMPANY

Huntingdon
and
Mt. Union, Pa.

**Wedding Cakes**
**Birthday Cakes**

Hom-Taste New Super-Nutritious Bread

---

It has been a great pleasure working
for the fine group of students and faculty
at Juniata College . . .

We at Barger's Studio wish you a very
prosperous and successful future.

William G. Barger
**BARGER'S STUDIO**
306 Fourth Street
HUNTINGDON, PENNA.

# UNION NATIONAL BANK AND TRUST COMPANY

Huntingdon, Pennsylvania
Mount Union, Pennsylvania

Serving Huntingdon County Since 1866

Your future starts with your degree

Our future

depends on the degree of confidence you have in us.

*The Store That Stands for Service*
SINCE 1896

C. H. MILLER
Hardware Company
Huntingdon, Pa.

Compliments of

**Weimer-Oller Travel Agency**
World Wide Travel Service
— Air—Steamship and Conducted Tours —
405 Penn Street
Huntingdon, Pa. MItchell 3-1468

RICHEY'S MARKET
1100 Moore Street
Huntingdon, Penna.
Phone MI 3-1400

CORCELIUS ELECTRIC SHOP
406 Seventh Street
Huntingdon, Penna.

*Then . . . .*

*And Now . . . .*

*Most everyone travels*
*to Swigart Associates for*
*insurance. Why don't you?*

Swigart Associates, Inc.

In Pittsburgh
GRant 1-1002

In Huntingdon
MItchell 3-3000

In Baltimore
MUlberry 5-8431

Manufacturers of School Supplies and Quality Stationery, Including Tablets, Binders, Loose-Leaf Fillers, Composition Books, Typing Supplies, Drawing Tablets, Drawing Paper, Index Cards, and Many Other Items.

Manufacturers of the "SPIRAL" Line

**J. C. BLAIR COMPANY**

**Division of Western Tablet**
**and**
**Stationery Corporation**

Huntingdon, Pennsylvania

**SIMPSON INSURANCE AGENCY**

205 Penn Street
Huntingdon, Penna.
"Insurance Service Since 1868"

**A. E. Hollinger**
**Furniture & Floor Covering**
504-506 Washington Street
HUNTINGDON, PA.

Compliments of

**BUCK'S LAUNDRY**
614-16 6th St. Huntingdon

**Best Wishes**

**From**

# WEST VIRGINIA PULP
# AND
# PAPER COMPANY

TYRONE and WILLIAMSBURG

PENNSYLVANIA

**MARTIN H. HEINE, INC.**

Buick—Cadillac—Rambler

ESSO Heat—Fuel Oil

Huntingdon MI 3-1370

# OWENS-CORNING FIBERGLASS CORPORATION

TEXTILE PRODUCTS DIVISION

HUNTINGDON, PENNSYLVANIA

Compliments of

**KAPLAN'S PRIME MEATS, INC.**

*Compliments*

*of the*

Alfarata

Staff

# RAY BURIAL VAULT COMPANY

229 Muncy Street — TYRONE, PA.

Phone MU 4-0104

Manufacturers of:

Ray Concrete
Burial Vaults

Concrete Boxes

• • • Vibrated
• • • Asphalt Coated
• • • Asphalt Sealed

• • • Eagle Triplex
• • • Asphalt Burial
• • • Vaults

JOBBERS OF QUALITY METAL PRODUCTS

---

Phone MI 3-0804

CROWNOVER PLANING MILL

Huntingdon, Pa.

HILLY'S
DRUG STORE
Walgreen Agency
Prescription Specialists
611 Washington St.
Huntingdon Pennsylvania

---

## GARNER MOTORS

CHEVROLET SALES & SERVICE

Phone MI 3-1580

For a SPECKtacular deal
visit
**SPECK PONTIAC & OLDSMOBILE**
Route 22—S. 11th St.
Huntingdon, Penna.
We Service What We Sell
Phone MI 3-3710

**THOUSAND HILLS PETROLEUM, INC.**

**Cities Service Products**

P. O. Box 91
Huntingdon, Pa.

Compliments of
RAYMOND HETRICK
621 Mifflin St. Huntingdon

Compliments of
**Weaver the Florist**
211 Fifth Street
Huntingdon, Penna.

**NEW ENTERPRISE STONE & LIME CO., INC.**

New Enterprise, Pa.

Compliments of
PAUL W. MELOY
**General Insurance**
**Real Estate**
Huntingdon, Pa.

HOOVER'S
ATLANTIC SERVICE STATION
Gas AAA Oil
7th and Penn Sts.
Phone MI 3-9951

Compliments of

**RELIABLE CLEANERS**

314 Washington St.

Phone MI 3-2541

Compliments of

**The Money Man**
**at the Budget Plan**

326 Penn St.

MI 3-0520

**KELLY'S KORNER**

**Steaks—Sea Food—Spaghetti**

**Pizza Pie**

For Reservations Call

MI 3-4900

**HOTEL PENN HUNT**

Huntingdon, Pa.

**"Meeting place of the service clubs"**

Sunday Dinners

Open Daily 7 A.M. to 8 P.M.

**LEWIS S. KNEPPER**

Representing

**NATIONWIDE**
**INSURANCE CO. (all lines)**

1415 Moore Street

Phone MI 3-4410

Huntingdon, Pa.

**UPDYKE'S SPORTING GOODS**

A Full Line of Athletic Equipment

New and Used Guns, Boats, and Motors

**Huntingdon, Penna.**

**GAIRD'S**
**ATLANTIC SERVICE STATION**

**Gas** **Oil**

Eleventh and Mifflin

Phone MI 3-0602

*Best Wishes to the Class of 1962*

*Compliments of Class of "63"*

Compliments of

POSER'S DEPARTMENT STORE

600 Washington St.

THE GREAT ATLANTIC & PACIFIC TEA COMPANY, INC.

A&P Super Markets

AMERICA'S DEPENDABLE FOOD MERCHANT SINCE 1859

KELLER'S

. . . STATIONERS . . .

Formerly HIXSON'S

HUNTINGDON, PENNSYLVANIA

**JAMES C. MORGAN AGENCY**

427 Washington Street

Huntingdon Pennsylvania

Compliments of

KALOS CLIFTON THEATRE

MUR JEWELRY COMPANY

209 5th St. Huntingdon, Pa.

Diamonds, Watches

All Type Repairs

Compliments of

**People's Furniture Company**

615 Washington St.

Compliments of

**HIGHLAND SERVICE STATION**

1931 Moore Street

Huntingdon

Phone MI 3-3932

**Compliments of a**

**Friend.**

Compliments of

**SNYDER'S UPTOWN CUT RATE**

Huntingdon

Phone MI 3-9963

**Huntingdon County Thrift Corporation**

509 Penn St.

Huntingdon, Penna.

Compliments of

**STRICKLER'S DAIRY**

730 Washington Street

Compliments of

**S. GUMPERT CO., INC.**

Manufacturers of
Food Specialties

Mr. CLAIR HOLSOPPLE
Sales Representative

"RANDY" MARKS
CORNER NEWS STORE
The Store With 10,000 Items
Open Day and Night
Opp. P.R.R. Depot MI 3-9932

Compliments
of a
Friend

Compliments of
DOLLINGER'S MEN'S SHOP
Huntingdon, Pa.

FOUSE & ROHLAND
FURNITURE STORE
"Little Store With Big Values"
Huntingdon, Pa.
514 Mifflin St. MI 3-4690

Prompt Service
Quality Workmanship
J. G. LESHER & SON
PRINTERS
720 Mifflin Street
Huntingdon, Pa.

Compliments of
CLASTER'S LUMBER
COMPANY

Congratulations
to the Class of "62"
from the
Class of "64"

For Dry Goods and Notions
See
**H. AND R. EGOLF**
517 Washington St.
Huntingdon, Pa.

*Compliments of*

**DAILY NEWS**

and

**W H U N**

WELCOME
INDIANS

**G. C. MURPHY COMPANY**

**ASSOCIATED LINEN SUPPLY COMPANY**
1722 Fourth St.
Harrisburg, Pennsylvania
CEdar 4-6523

Compliments of

**HUSTON MOTOR COMPANY, INC.**

SALES Ford SERVICE

**SHENK & TITTLE**

"EVERYTHING FOR SPORT"

313 Market St.—Phone CE 4-3274—Harrisburg, Pa.

---

Since 1893 Phone MI 3-1160

**STEEL'S PHARMACY**

Biological
Pharmaceuticals and Cosmetics

418-20 Penn Street
HUNTINGDON, PENNA.

"HUNTINGDON'S FINEST PHARMACY"

---

**Marhoefer Baking Company, Inc.**

827 Twenty-eighth Street

ALTOONA, PA.

Get the Big M

More Flavor More Taste
More Nutritious

*In Gratitude*

*to the*

*Faculty, Administration*

*and*

*Fellow Students*

*of*

*Juniata College*

*from the*

*Class of 1962*

FINE PRINTING SINCE 1887—
That's the story of Foote & Davies, Inc. Today we have one of the most modern and best equipped plants in the country. And fine Yearbooks have always been an important part of our business. Our craftsmen believe in quality and strive to produce the *"best in the Industry."* Our excellent printing doesn't just happen—it's a combination of production research, craftsmanship, and painstaking supervision.

**FOOTE & DAVIES, INC.**

764 MIAMI CIRCLE, N. E.

*Printers • Lithographers • Book Manufacturers*
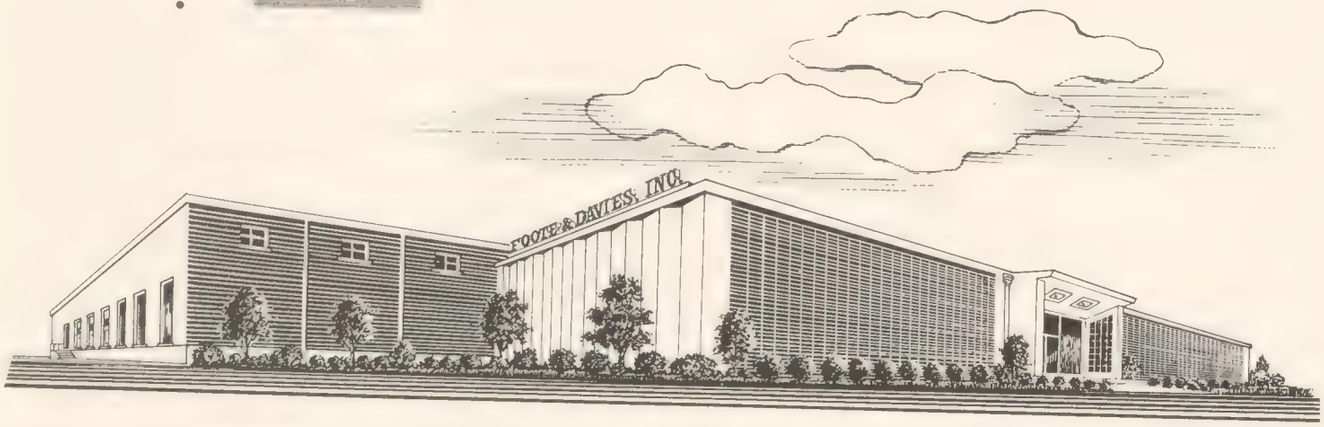
ATLANTA 24, GEORGIA